Provincial Library Dec 61

The Vulcan Advocate

ALBERTA PROVINCIAL LIBRARY
MAR 10 1961
EDMONTON

COMPLETE COVERAGE OF THE COUNTY OF VULCAN

48th Year, No. 31 | THE VULCAN ADVOCATE, WEDNESDAY, MARCH 8, 1961 | Subscription $3.00 a year in advance

Curling News

Wolfe Rink Wins Legion 'Spiel; Matlock Loses In Provincial

The Canadian Legion held their annual one-day bonspiel last Wednesday with an entry of 12 rinks, and the rink of John Wolfe, Dave Crabb, Don McFadden and Mel Burgess won top honors by defeating Jim Clark's foursome in the final. In event No. 2 it was Jim Jensen, Alex Grant, Keith Fisher and Frank Hess winning out over Ray Wellman's rink.

* * *

In the Canadian Legion Alberta Curling Playoffs at Yellowknife, N.W.T., last week, the Vulcan representatives of Harris Matlock, Ray Wellman, Jim Jensen and Roy McLennan lost out in their bid to repeat as provincial champions when the foursome from Vegreville skipped by ex-Vulcanite Don Green went through the round robin play undefeated for a 6-0 record.

Vulcan finished with four wins and two losses when they dropped two games by last rock decisions.

* * *

The Vulcan Ladies rink of Irma Middleton, Gwen McKay, Laura Houlton and Viola Mensinger took in the Lethbridge Ladies' Open Bonspiel last week and finished in the prizes by getting second in the third event.

Services Held At United Church For Mike Miller

Services were held at the Vulcan United Church on Saturday, March 4, 1961 for Charles Dewey (Mike) Miller, aged 62, a well known resident of Vulcan for the past 18 years, who passed away very suddenly on March 1, after a lengthy illness. Rev. D. A. Sharpe officiated.

Born in Michigan, N.D., Mr. Miller came to Claresholm in 1926 and farmed there and at Stavely until 1942, when he moved to Vulcan. He was a 20-year member of the Elks Lodge, a member of the Canadian Legion and, up until this season, had been an active member of the curling club.

Besides his wife, Olga, he is survived by four daughters, Mrs. Art (Joyce) St. Clair, Didsbury; Mrs. Boyd (Marguerite) Whitehead, Claresholm; Mrs. Buddy (Betty) Weiss, Edmonton, and Mrs. George (Donna) Armstrong, Milo; one son, Ronnie, of Edmonton; and 11 grand-children. Five sisters and two brothers all reside in the United States and an uncle and aunt, Mr. and Mrs. William McCoy, live at Didsbury.

Active pall-bearers were W. H. Richardson, Earl Ericksen, Frank Fletcher, Bruce McKay, Earl Carruthers and Ed Ully. Honorary pall-bearers were Frank Hess, Ole Olson, Walter McDermott, Jack Willard, Colin McInnes and Mart Jose.

A graveside service was conducted by the Vulcan Elks Lodge and interment was in Mountain View Memorial Gardens, Calgary. Vulcan Funeral Home was in charge of arrangements.

Fish and Game Trophy Winners

A highlight of the recent Fish & Game Sportsmen's Night was the presentation of trophies. Three of the winners appear above with president Bill Holton. They are Mac Switzer (trout winner), Brian Smith, (Jr. trout winner), and Mrs. Mary Wylie, (pike winner). The smiling faces in the next picture are, left to right, Don McCord, (duck trophy) Peter Degenstein (pheasant winner), A. Setters, Nanton, (goose trophy) Max Kehr (? trophy), Gordon Cummins, Alberta Fish & Game president, and Glen Dahl, (deer trophy).

The trophy to club vice-president Max Kehr was unnamed but the story behind the award will be long remembered by local sportsmen.

It seems that on his school bus run last fall Max spied a winged goose in a field and with encouragement from his students, won a foot race with the bird and had himself a sure prize goose. The local weigh station credited him with a whopper of around 11 pounds but it was the skepticism of Mrs. Kehr, Sr., and a report that a neighbor of Max was missing a tame goose that punctured the grand award vision. The only come-back of the disgruntled hunter was that the goose got through the weigh station so there was more than one party involved in the misrepresentation.

3-Way Station In New Building

Following last year's disastrous fire that completely destroyed the 3-Way Station Ltd., on Highway 23, a new 40x72 ft. cement block building has been constructed. Much volunteer help was given by friends of the owners, Mr. and Mrs. Norman Scotney and good weather favored construction work and allowed early occupancy of the new premises.

The new building is "as fire-proof as possible," according to Mr. Scotney and contains the office, parts department, oil and tire storage rooms and rest rooms. In part of it, an attractive new lunch counter seating 16 opened for business this week.

Future plans include the building of a new repair shop on the adjacent site formerly occupied by the building destroyed by fire.

Milo Basketballers Beat Vulcan

Milo teams defeated Vulcan in both boys' and girls' sections in a high school senior basketball tournament last week, with games being played at both towns.

At Milo last Wednesday, the Milo teams won the first game in each section. At Vulcan on Saturday, the Milo girls won the second game and the girls' tournament by defeating Vulcan 28-21. High scorer for Milo was Paulette Robertson with 10 points and Janet Leslie was high scorer for Vulcan with six points. Delbert Olson was coach of the Milo team.

Milo boys won their section of the tournament on Saturday with a 39-30 victory over Vulcan. For Milo, Clifford Beckner was high scorer with 13 points and for Vulcan Barry Deal and Dave Collier each got nine points. Milo coach was Stephen Fluter.

In recent regular inter-school basketball games, the Royals (boys) and Royallettes (girls) teams both won against Champion and in games played at Mossleigh the boys won and the girls lost.

Two Presentations By Cdn. Players

On their cross-Canada Tour for 1961 the Canadian Players stopped off in Vulcan to present the two plays being presented by the company. This was under the sponsorship of the local Arts Council.

The first performance was given in the afternoon of Tuesday, Feb. 28, and was specifically for the high school students. There were over 550 students at the high school, some being vanned in from as far as the Fort Macleod district. For most of these students it was a new theatrical experience and from the comments received it was an experience that they thoroughly enjoyed.

In the evening the very controversial, "Caucasian Chalk Circle" was presented.

The thanks of the Arts Council go our to all those who helped to make this project a success and a special vote of thanks to Mr. Robson of the Vulcan Theatre for the special showing on the Tuesday morning of "The Nun's Story" for the Players. This gesture was truly appreciated.

Something of a tragedy marked the opening few minutes of the arrival of the players when one of their group, whilst helping to carry stage props into the high school, slipped on the polished floor and broke her knee. She was hospitalized immediately and later transferred to Calgary.

A demolition crew from the Lions Club flattened the Scales Garage property last week. Above, a bracing steel cable gets the torch from Lion Martin Gottenberg while Elwood Myers cuts through the beam with a saw. Surveying the job from the ground is Howard Burrell.

Harvey Simmons and his cat speeded destruction by pushing over walls and crushing old brittle lumber. In the accompanying photo the alley wall is on its way down.

Services Held For Douglas Laing

Services were held Monday, Feb. 27, 1961 at Jacques' in Calgary for Douglas Haig Laing, a well known farmer of the Mossleigh-Carseland area who died suddenly Feb. 24. Rev. Morrison of Carseland officiated.

Born at Queenstown, Alta., July 29, 1921, Douglas Laing grew up in that district, moving to the present farm in 1946, after service with the RCAF during the war. "Doug," as he was known, was an enthusiastic sportsman and hunter.

Surviving are his wife Neila; two children, Donald and Elizabeth, and his mother, Mrs. E. A. Laing.

Pallbearers were H. Leppard, E. Robinson, Wm. Cole, M. Scott, A. Blair and Lloyd Nelson.

Doug was a member of the Masonic Lodge and grave-side services at Mountainview Memorial Gardens were conducted by Granite Lodge, P.D.D. Grand Master Jack Thurber officiating.

Busy Season For Vulcan Boxers

The Vulaan Boxing Club has been active during the past two weekends. On Feb. 25, three Vulcan boys fought on the Black Diamond card, each boy came home with a win. The boys were Marvin Ditto, Harold Palmer and Dennis Gooch. Ditto outpointed Davidson of the Black Diamond club to win the Best Boxer trophy for the night. Dennis Gooch, although suffering a broken thumb in the first round, went on to win a decisive victory over Horace Red Crow of the Blood Reserve. Of interest in connection with this fight was the fact that Horace won the 139 pound Novice Championship in Edmonton a week later. Harold Palmer outpointed Sugar Red Crow in a four-round main event.

On March 3 and 4, Harold, Marvin and Jerry Palmer took part in the Edmonton Golden Gloves. Marvin lost a close fight to Roger Armistead of Edmonton in a genuine crowd pleaser. Harold won the Hardluck trophy of the tourney when matched against Sugar Red Crow once more. They missed punches and clashed heads. Both boys were cut over the eye. Harold's cut bled so freely that the blood ran into his eye and the fight had to be stopped.

Jerry Palmer lost a close fight in the final Fly Weight fight when he battled with Mike Field, Blood Reserve. These boys have now met on three occasions with Mike getting the judge's nod twice and Jerry once. Edmonton's Golden Gloves tournament was held this year on an invitational bases which definitely improved the calibre of the fights and probably made it the most sensational Golden Gloves boxing tournament thus far.

$100,000 Project This Year

Addition and Improvements To Vulcan Hospital Approved By Govt.

J. E. Carlson, chairman of the Board of the Vulcan Municipal Hospital District No. 19, announced last week that authorization has now been received from the provincial government to proceed with a $100,000 modernization and improvement program at the Vulcan Municipal Hospital. Plans have been drawn by Meech, Mitchell & Meech, Lethbridge architects, and have been approved by the Department of Health. When construction is completed this year there will be more space in the hospital, increased and better facilities for all patients and better "plant operation" facilities as the result of extensive renovations to be made in the basement.

Major item will be construction of a new 52x75 ft. maternity wing with labor room, delivery room and nursery room. The new addition will also include a doctors' room and will feature an inside ambulance ramp.

Other improvements which will be noticeable are a larger waiting room, a larger office and greatly increased bathroom facilities in the medical wing. The children's ward will be moved to the space now occupied by the nursery and the present case room will be made into a recovery room. The laboratory will be modernized and made larger.

The operating room will be brought completely up-to-date. Non-conductive floors and a steam sterilizer will be installed in this important room and all electricals will be replaced or modernized.

There will be a full basement under the new wing allowing for increased facilities in addition to the extensive renovation planned in this part of the hospital.

Tenders will be called as soon as possible, with construction to start this spring.

The supper table at the father and son Scout banquet had been battered down to the dessert stage when this picture was taken but the few buns and salads left indicates the supply of grub kept far enough ahead of the demand to keep the youngsters happy.

Seated at the head table from left to right are Dr. A. Tompkins, M. R. Morrison, Dale Lebsack, Rick Clark, Lethbridge Field Commissioner for Scouts in Southern Alberta, his son and daughter, the Rev. Tony Pearce, Scout Jimmie Connolly, and Roger Jensen, Champion, District Commissioner for Vulcan.

Rural Fire Co-op To Meet March 13

The directors of the Vulcan Rural Fire Protection Co-operative Ltd., met on Wednesday, March 1, to receive tenders on the purchase of the proposed new fire truck.

Representatives from two companies, Seagrave and Saskatoon Fire Engine were present while the LaFrance company was not represented but its bid was considered. The Co-operative is in a financial position now to purchase the truck of its choice, with the help of a bank loan. Approximately 200 shares of the value of $7,000 have been sold and the directors are undecided whether to borrow the remaining money to meet the bids or investigate the possibility of more shareholders.

A special meeting of the Co-op has been called for next Monday, March 13 when a progress report will be presented and the matter of truck financing will be dealt with. Members of the directorate travelled to Picture Butte last week to inspect a new unit and fire chief Bob Johnston spent last Sunday at Coaldale checking the rural set-up with the Coaldale chief.

Farewell Honors Two Couples

Members of St. Andrew's Parish met in the church hall on Sunday evening when all enjoyed a pot luck supper, the occasion being in honor of Mr. and Mrs. Gayden Lefevbre and Mr. and Mrs. Tony Schell who will be leaving soon. The Lefevbres will make their new home in Edmonton and the Schells in Red Deer.

Father Marien presented a little token of remembrance to the couples expressing regret in losing these members of the league who have done so much good work in the parish and wished them much happiness and success in their new homes and future endeavors.

GARAGE SERVICE

Open on Sunday from 10 a.m. to 3 p.m., and until 6 p.m. each day this coming week, including Saturday.

Central Garage

31 In Attendance At AARN Meeting

March 1, the Vulcan Chapter No. 28 AARN met at the home of Mrs. Ruby Jamison with 31 in attendance.

A Refresher Course in Geriatrics (for nurses and the public) is being planned for the fall with Miss M. Lock convening the committee.

Voting delegates to the 43rd Annual AARN Convention in Banff in May were named. Two delegates were also named to the Civil Defence Convention in Edmonton in April.

A nursing recruitment program was planned in conjunction with the school career night and committees appointed.

It was decided to hold meetings the first Wednesday of each month except July and August. The program committee of Mrs. Pat Hilz and Mrs. Hilary Crossie have planned a most interesting agenda.

The constitution and by-laws as amended were read and adopted. Mrs. G. Graham gave an informative report on the presidents' institute held in Edmonton in January.

A film on mouth-to-mouth resuscitation was then presented followed by lunch served by Mrs. Amy Northcott and Mrs. Helen Thompson.

Vulcan Rink Wins Masonic Bonspiel

The annual Masonic Bonspiel was held at Barons on Friday, March 3. The grand prize trophy and individual prizes, donated by the Hon. Rev. Peter Dawson, MLA, were won on this occasion by a rink from Vulcan. Members of this rink were E. W. Munro, Wm. Munro, J. L. Findlay and F. M. Anderson.

The other prize went to the Warwick rink from Lethbridge. It was regretted that Mr. Dawson was not on hand to present the prizes, but he was unavoidably detained at Edmonton. A delicious banquet was served by the ladies following the bonspiel. A brief address by E. H. Rivers, grand secretary, completed a most delightful day.

(Picture Courtesy Calgary Albertan)

MR. AND MRS. GEORGE FLEBOTTE

Ensign Couple Observe 60th Wedding Anniversary

Bouquets of spring flowers, white and silver streamers and bells decorated the community hall at Ensign for the 60th wedding anniversary celebration of Mr. and Mrs. George Flebotte.

Relatives and friends attended the open house during the afternoon and evening on the day prior to the anniversary. The next day 47 members of the family attended a turkey dinner served by the Ensign Community Club.

Their family, three daughters, and their husbands, were present for the occasion: Mr. and Mrs. Lowell Elston, Spanaway, Wash.; Mr. and Mrs. Baden Brown of Ensign and Mr. and Mrs. Harry Brown of Okotoks.

Four generations were represented in each family.

Messages of congratulations were read from Queen Elizabeth, Prime Minister John Diefenbaker, Lt. Gov. J. Percy Page, Premier E. C. Manning, and L. E. Kindt, MP, and the Alberta Wheat Pool.

Harry Brown, Jr., of Calgary, proposed a toast to Mrs. Flebotte. Out-of-town guests present included: Mrs. John Tuck, Youbou, B.C.; Mrs. George Rose and Greg, Victoria, B.C.; Mr. and Mrs. Harry Brown, Jr., Calgary; Mr. and Mrs. Thomas Lynch, Dan and Larry, Mr. and Mrs. John Couture, Elsie and Claire, all of Edmonton; Mr. and Mrs. Ken Lawson, Okotoks; Mr. and Mrs. Douglas Loose and family, Magrath; N. Flebotte, Lethbridge and Mr. and Mrs. Boyd Chartrand, Vulcan. They have 12 grandchildren and 32 great-grandchildren.

George Flebotte and Elmira St. Jean were married in Indian Orchard, Mass., in 1901 and came west to homestead in the Ensign district in 1914. They farmed until 1943 at which time they retired and moved into Ensign.

Barn Dance & Western Program

AT CARMANGAY

Friday, March 10

WESTERN PROGRAM 8:00 TO 10:00 P.M.
Admission to Show: Adults $1.00, Students 50c, Under 12 years 35c, Pre-school Free

MODERN AND OLD-TIME DANCE AT 10:00 P.M.
David Shearer's Orchestra
Admission to Dance: $1.50 per couple

Ladies wear print and Gents wear overalls or cowboy outfits

—SPONSORED BY CARMANGAY LIONS CLUB—

TWO MORE COUGARS have gone to their happy hunting grounds, down Nanton way. Percy Gardner heard from an Indian that a deer had been killed on his ranch and he advised Harry Freeman, trapper of Nanton. Mr. Freeman got the cougars on Feb. 1. A male and a female, one weighed 140 pounds the other 130.

—Nanton News photo

USED CARS

1957 Plymouth Plaza 4-door Sedan, V-8

- **These units have been completely overhauled and are fully guaranteed.**

USED MACHINERY

2—12-ft. No. 26 Wide Level Diskers with seeder boxes. Very good.

1—15-ft. No. 26 Wide Level Disker with seeder box. Good.

1952 Model 27 M.H. S.P. Combine, 14-ft., with Pickup and straw cutter. Good.

Model 90 Spec. 14-ft. M.H. Combine with pickup. Good.

HUBKA SALES & SERVICE

MASSEY-FERGUSON FARM EQUIPMENT
Sales — Parts — Service
Plymouth-Chrysler-Fargo — Imperial Oil Products

Phones: Bus. 7; Res. 41
J. A. Hubka

CARMANGAY

Carmangay

Mrs. Loo Ngung Fung Long of Calgary has been visiting at the Long family home for the last week.

I. Nagy of Brant has taken up a position as first man on the CPR.

Terry Smith celebrated his 12th birthday last weekend and had as his guests, Richard Siler, Douglas Wilson and Marlo Griffin from Champion.

Mr. and Mrs. Alf Wynn spent a few days last week visiting at the home of Mr. and Mrs. J. S. Holms at Dalemead.

Mr. and Mrs. Earl Smith and boys visited Mr. and Mrs. Delbert Johnson and family at Barnwell on Friday.

Mr. and Mrs. Alf Wynn left Monday for Westview, B.C., where they will visit Mr. and Mrs. J. G. Williams and family.

Mrs. W. H. Miller has taken up residence at the Green Acres Lodge in Lethbridge.

Don Moore and daughter Sandra of Creston, B.C., visited at the home of Mrs. M. Greene and Mrs. Moore last week.

Mrs. Mickey Moore (skip), Mrs. Gladys McGinnis, Mrs. Gladys McLeod and Mrs. Mary Clark attended the Ladies' Bonspiel in Lethbridge last week. They all had an enjoyable time and won pins for being the first rink to lay a six-ender.

The Hospital Auxiliary met at the town office on March 2, with six members present. Owing to the busy month, the bake sale was tabled to a later date. Instead of a tea for the hospital anniversary, it was decided to hold it on National Hospital Day. The baby award for the first baby of 1961 went to Mr. and Mrs. Sam Chan of Champion. The raffle, donated by Mrs. H. Teskey was won by Mrs. Ena Neilson. The meeting was then adjourned.

The Evening WA met on March 3, with seven members present. Mrs. Hazel Lyckman gave the devotional, the theme being, "That the World May Be." Paint has been purchased to do the church basement and will commence next week. Plans were made for catering for the barn dance midnight lunch. Mrs. Kay Coombs will give the next devotional. After adjournment the Mizpah was repeated.

The Senior Group of the WA met in the church hall Friday evening. The meeting opened by repeating "The Lord's Prayer." Mrs. Teskey read from the Missionary Monthly, "Life is But a Mission," taken from Isaias 6:8 and John 15:16. She then gave an outline of the meeting held at Champion on school for elders. For the next meeting, each member is to bring two quilt blocks. The quilt is to be made for a mission. The meeting closed by repeating the Mezpah.

Mr. and Mrs. Frank Hubka and family motored to Calgary on Friday.

Mr. and Mrs. McIntyre and Joyce attended the funeral of H. LaRoche at Vulcan on Monday.

Mr. and Mrs. Kenneth Anderson of Milk River are proud to announce the birth of a daughter, Loretta Ann; weight, 7 lbs. 1 oz., on Feb. 24.

Mr. and Mrs. Lloyd Anderson were visitors in Calgary on Friday.

Kyle Anderson has returned home after being a patient in the hospital for the last week or so.

Elmo Brandvold was a patient in St. Michaels' Hospital in Lethbridge having undergone surgery.

Arlene Dahl returned home from the hospital after a tonsilectomy.

North Priscilla Club

The North Priscilla Club met at the home of Mrs. Ruth Schumaker on March 1, with 10 members and two visitors present. The meeting opened by repeating the club creed.

After a short business meeting, plans were made to entertain the Felicity Club members on March 8. Mrs. Hazel Lyckman moved the business part of the meeting adjourned. Mrs. Emma Hauser gave a very interesting report on Medicine Hat and district, and also on the different tribes of Indians in Canada. The raffle was won by Mrs. Grace Moore.

The hostess then served a very delicious lunch. The next meeting is to be held at the home of Mrs. Eileen Hurnanen on March 22. Roll call will be answered by each member giving an Easter card to be sent to the shut ins.

Felicity Club

The Felicity Club met at the home of Mrs. Irene Smith on March 1, with Mrs. Doris Davies acting as hostess. There were 11 members and three visitors present.

All joined in an Irish sing-song and "Happy Birthday" to Mrs. Evelyn Bjornson. Roll call was answered by telling a joke. Each member guessed who their secret good neighbor friend had been during the past year. A five cent fine was paid each time there was a wrong guess, which proved quite profitable and a lot of laughs.

Four ribbon corsages, donated by Mrs. Rita Wynn were auctioned. A vote of thanks was given to the retiring executive. President Evelyn Bjornson wished the new executive much success. Mrs. Doris Davies won the raffle, donated by Mrs. Virginia Smith. Mrs. Edith Griffin conducted several contests, which were very much enjoyed. The retiring executive served lunch in the St. Patrick's theme, in green and white.

The next meeting will be held at the home of Mrs. Evelyn Bjornson on March 29. Roll call will be each member to exchange a package of garden seeds.

C.W.L. Parish Council

The CWL Parish Council of Carmangay held their meeting at the home of Mrs. W. Hoffarth on Wednesday evening, March 1.

The plans for the St. Patrick's tea, bake sale and apron sale were finalized. Correspondence was received from Mgsr. Rodrigues, Kerala, India, in which he acknowledged with thanks the receipt of Catholic literature which is to be forwarded to a mission in South Africa.

The Carmangay ladies have been invited to make a retreat at Mount St. Francis with the Nanton ladies in August. The dates set for the general cleaning of the church for Easter is March 21. Special Lenten devotions are being held every Saturday morning in the church at 9:00 o'clock. Mrs. Parker is church duster for March.

The next meeting will be held at the home of the president, Mrs. West. The meeting closed with the singing of, "Holy God We Praise Thy Name." A delicious lunch was served by the hostess.

TRY ADVOCATE CLASSIFIEDS

QUEENSTOWN

E. Wyrwick, Randy Robertson and Mr. and Mrs. Don McCord attended the Sportsmen Banquet in Vulcan on Monday of last week. Don McCord was the winner of the 1960 duck trophy.

Congratulations are extended to the proud grandparents, Mr. and Mrs. Cameron Robertson, on the birth of a grandson. Born to Mr. and Mrs. Barry Peterson of Milo, a son, Duane Conrad, in Vulcan Hospital on Friday, March 3.

Larry Long and Norma Brown were discharged from the Bassano Hospital last week.

George McMorris participated in the Mason's Bonspiel at Barons on Thursday of last week.

The rink of Freddie Zaytsoff consisting of F. Zaytsoff, Mr. and Mrs. George McMorris and Danny Tiegan were the winners in the mixed bonspiel of the local curling club at Milo.

Leonard Brown is temporarily employed at the Mossleigh hotel.

Ed. Fitzpatrick who was a patinet in Vulcan Hospital is now at home.

Mrs. Don McCord, color bearer of the Rebekah Assembly of Alberta, and Mrs. Amy Northcott, representative of Rose Leaf Rebekah Lodge No. 109, Milo, went to Lethbridge on Monday to attend the 1961 Sessions of the Rebekah Assembly.

WILSON & GILES

ELECTRONICS LTD.

Phone 444, Vulcan

Phone 143, Champion

ELECTRICAL CONTRACTING

APPLIANCE, TV AND RADIO SALES & SERVICE

NOTICE

Members of the Little Bow Medical Service Ass'n. have been accepted and are covered under M.S.I. contract, effective date, Feb. 1, 1961.

ALL THOSE ELIGIBLE WHO HAVE NOT SIGNED ARE URGED TO DO SO IMMEDIATELY TO INSURE IMMEDIATE COVERAGE, OTHERWISE A WAITING PERIOD WILL BE REQUIRED.

NOTE **This plan does NOT cover Hospitalization.**

YEAR AFTER YEAR, AND AGAIN IN 1960 CHEVROLET WAS FIRST IN SALES...AND YOUR RESPONSE TO THE 1961 MODELS HAS BEEN JUST AS OVERWHELMING

CHEVROLET

LEADERSHIP MUST BE EARNED...ON THIS PAGE, YOU WILL FIND JUST A FEW OF THE MANY THINGS WHICH COMBINE TO MAKE CHEVROLET THE WORLD'S FINEST LOW PRICED CAR!

FIRST IN SALES AGAIN*

Leader in Styling!

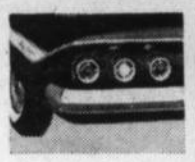

Who says so? *You* do — time and again! Yes, the sales story proves that the Canadian public likes the looks of Chevrolet. Handsome, youthful style in good taste . . . that's the secret of automotive design . . . and Chevrolet has it.

Best ride going!

Treat yourself—to a Chevrolet ride! Thousands of Canadians have and they say that this is the *one great ride in its field* . . . unbelievably smooth, unbelievably quiet. In every province, over every type of road, Chevrolet achieves owner acceptance — enthusiasm — for its "best ride going".

Foremost in Engineering too!

Precision Balanced Wheels
Full Coil Suspension
5-Position Ignition Switch
Magic-Mirror Finish
Trim New Size
Safety Glass All 'Round
Clean-Sweep Windshield Wipers
Plenty of Head and Leg Room
Wide, Wide Door Openings
24 Power Teams

Tops in Performance!

What do Canadians want from an automobile? Their buying habits show that they're after lively, get-up-and-go, high-stepping highway performance — broken field agility in traffic. But they want economy, too! And that's why their favourite is Chevrolet . . . the car that does everything you ask of it — with wallet-padding economy.

Unrivalled Roominess!

Here is the kind of roominess that all Canada wanted *inside* — plus the trim new outside they hoped for. It was a tall order — but Chevrolet filled the bill to a "T". There's family room inside your Chevy — parkable size on the outside. And sales figures show that Canadians love it!

Unbeatable Value!

Canada's Number One choice! You just can't go wrong with this car . . . unbeatable value when you *buy, drive* and *trade*. An outstanding reason why Chevrolet is consistently Canada's favourite.

Model illustrated: Impala Sport Sedan
(Whitewall tires optional at extra cost)

A GENERAL MOTORS VALUE

THE FACT IS: CANADIANS PREFER CHEVROLET FOR STYLE, PERFORMANCE AND VALUE-*ALWAYS!*

*ACCORDING TO THE ALL CANADA NEW CAR REGISTRATION FIGURES FOR THE PERIOD JAN. 1 – DEC. 31, 1960 AS COMPILED BY THE OFFICIAL INDEPENDENT SOURCE.

C-1661C

See your local authorized Chevrolet Dealer

Richardson & Gould Ltd.

Phone 19 VULCAN

F. U. A.

AUTO & FIRE

INSURANCE

with Co-operative Fire & Casualty Co.

— DISCOUNT —

on Farm Cars and Trucks

BERT BLIMKIE

F.U.A. Insurance Agent

Phone 52, Carmangay

Alberta Wheat Pool No. 1

ANNUAL INTERNATIONAL

EASTER TOUR

to the Pacific Coast

Visit the "Evergreen Playground" at its spring-time best . . . VANCOUVER - NANAIMO - VICTORIA - PORT ANGELES - SEATTLE.

See the magnificent Canadian Rockies from the Scenic Dome of "The Canadian."

This semi all-expense tour is personally conducted and includes — hotels — breakfast, dinner & berths on "The Canadian" — transfers — sightseeing — Puget Sound Cruises—motor trips — tips — over 48 hours in the United States with ample time for shopping in Seattle.

Get full details and colorful free brochure from your Canadian Pacific agent today!

AS LOW AS
$129.65
from CALGARY
$135.10
from EDMONTON*

Reduced fares for parties of 2 or more. Correspondingly low rates from other stations.

*Dayliner to Calgary
LEAVES CALGARY
March 31, 1:55 p.m.
Returning from Vancouver evening of April 7th.

Canadian Pacific

THE ONLY SCENIC DOME ROUTE IN CANADA

Vulcan - West F.U.A.
MEETING
IN THE VULCAN CAFE
Saturday, March 11
at 8:00 p.m.
Mr. Loree is to be the guest speaker

Save 50% and More
Use the J. E. Adapter that replaces all Spin on filters.
SAVE MORE $
Use the new OSO Woven media type filters manufactured in Calgary by Economy Filter Works.
SAVE $ AND TIME
Use the exhaust operated Kleen Gun to clean your equipment.
Kleenway Service
BR 3-5056
1219 9th Ave. E., Calgary

District News

VULCAN WEST

Mr. and Mrs. James Lucas of Calgary were district visitors last week.

Mr. and Mrs. Doug Galbraith and family were Sunday visitors at the Harold Hansen home.

Mr. and Mrs. Cecil Matlock were Calgary visitors on Sunday at the home of Mr. and Mrs. Don Stewart

Mr. and Mrs. Doug Galbraith and family were Lethbridge visitors on Friday.

Mr. and Mrs. Sam White, Mr. and Mrs. C. L. Dennison and Dierdre and Miss Viva Dennison were Sunday visitors at the home of Mr. and Mrs. Frank Becza of Parkland.

Doug Galbraith was a speaker at the FUA Sub-District 3 Convention at Stavely on Wednesday.

Ed. Armoy of Calgary was a visitor at the Bill Loose home recently.

Mr. and Mrs. Earl Carruthers and family were Calgary visitors on Sunday.

The Vulcan West-Ensign 4-H Calf Club travelled to Calgary on Friday and while there toured Calgary Packers, Soft drink Works and the aquarium at the Calgary Brewery.

Mr. and Mrs. Clarence Brown and family accompanied the 4-H tour on Friday and then spent the weekend visiting with Mr. and Mrs. Otto Bisle of Calgary.

Mr. and Mrs. John Andrews and family attended the 4-H tour to Calgary on Friday.

Mr. and Mrs. Leonard Gustrum were visiting in the district last Monday.

Mr. and Mrs. Allan Wylie and Mr. and Mrs. Bob Hutton were Calgary visitors on Monday.

Jim Hutton was a Calgary visitor for a few days this week.

Edward Nolte is attending the three-day welding course being held in Vulcan this week.

St. Patrick's Day
DANCE
BRANT
Community Hall
Fri., March 17
Music By
Dayment's Orchestra

BRANT

Mr. and Mrs. Howard Burman and their daughter, Glenda accompanied by Miss Jean Gringras were visitors at the home of Mrs. Louise Gringras and family on Sunday.

Mr. and Mrs. Don McDonald spent several days in Calgary last week visiting at the homes of their daughters.

Mrs. R. D. McDonald entertained a few neighbors recently in honor of Mrs. Maude Young who has purchased a home in Nanton.

Mr. and Mrs. J. M. McKay of Brant left for a trip to Arizona on March 2.

Miss Penine Howlett of Ensign was wed to R. O. Benoit of the R.C.A.F. in the St. Aldhem's Anglican Church in Vulcan on Feb 25th.

Mrs. Margaret Ogston from Aberdeenshire, Scotland, arrived by plane Tuesday night to visit with her brother, George Forbes, who is a patient in the High River hospital. She reports that they have had an unusually mild winter in their area in Scotland and that some spring work has started on the land. While here, she is visiting with Mr. and Mrs. Ben Ball.

Ben Ball left by plane Wednesday evening for Vancouver to attend the funeral of his uncle, Alfred Ball.

Mr. and Mrs. Gerry McKeage and baby son, Tim, are visiting at the home of Gerry's parents, Mr. and Mrs. Ed McKeage.

Mr. and Mrs. P. Gallagher and family motored to Sundre for the week end to visit Mrs. Gallagher's parents there.

Master Michael Payce has been a victim of the measles.

Mr. and Mrs. O. Jorstad accompanied Mrs. Pat Gallagher to Travers on Wednesday evening, March 1, where Mrs. Gallagher, Regional Director of Home and School for this district, was guest speaker at the Travers Home and School Association meeting.

Miss Gloria Jorstad, accompanied by schoolmates from Calgary, motored to Kimberley, B.C. recently, where she was a guest of Miss Sharon Daniels. While in Kimberly Gloria was a guest of the Kimberly Snow Fiesta held there Feb. 15 to 20, as a visiting Queen of Hendersons Secretarial School. Gloria was entered in all the festivities of the Snow Fiesta and was an escort to the Fiesta Queens. A complete C.B.C. television production of the Kimberly Snow Fiesta will be shown on TV on April 15, at 5 p.m., Pacific time.

Mr. and Mrs. O. Jorstad and family, accompanied by Werner Mueller and Edi Blattel of Switzerland and Mrs. G. Sandberg of Nanton, motored to Eckville last Friday to spend the weekend visiting Mrs. Jorstad's sister, Mrs. Ethel Slade and family.

Brant Ladies Aid

The March meeting of the Brant Ladies Aid was held with eight members present and Mrs. Jean Olsen in the chair.

Mrs. Pearson led the devotional with the theme, "Tolerance".

For roll call, the members turned in articles for the fall bazaar. Mrs. Pearson and Mrs. Graham offered to take charge of these.

The needs of the Unitarian Service Committee for clothing and layettes was stressed, the stock on hand being exhausted.

The ladies decided to make a second layette during the year, to be sent to Mrs. Findlay for her work in Korea. They also voted to carry on the Cancer Drive, with Eva McKay as convenor.

Mrs. Bateman advised that the primary class of the Sunday School would be in session for the full hour of the church service.

The members were reminded to bring articles for auction to the April meeting.

Following the meeting, Mrs. Inez Prater gave a reading, "Easter Flowers from God's Bouquet".

A very tasty lunch was served by Mrs. Mary McDonald and Mrs. Jennnie Graham, the table being decorated very prettily in the St. Patrick's motif.

Home and School Association

The regulary meeting of the Brant Home and School Association was held Wednesday evening, March 1. Due to Mrs. Gallagher and Mrs. Jorstad attending a meeting of the Travers Home and School, Mrs. Hunter, vice-president, conducted the meeting, with Mrs. Olsen taking over the secretary's duties for the meeting.

A "Bring and Buy" sale has been arranged, with J. T. Foster showing pictures. The admission will be one priced article for one of three tables, either miscellaneous, baking or toy or small article for the children's table. Mr. Truss informed the association that report cards for the high school would be issued very soon and again after Easter.

Mrs. Inez Prater has accepted a nomination as a delegate to the convention to be held in March at Banff. Mrs. Eva Andrews gave the members a brief report on the very successful Home and School Council held at Lomond recently.

Mrs. Stotts reported that the association will have the convention report at the April meeting. There will also be a symposium by teachers on, "Aims and Objects of Curriculum" and parents on, "Aims and Objects of Education." Mr. Truss moved that, due to Easter holidays the April meeting date be changed to April 12.

The meeting was then adjourned and the program turned over to Mr. Truss and his high school students. The program was a debate on, "Should Suicide be Legalized?" On the affirmative were Gary Kennedy, Don Olsen and John Prater. Speaking for the negative were Francis Fujiwara, Frances Jorgenson and Merle Stotts. Wayne Wilderman was chairman. The arguments were strong on both sides. The negative side won after a vote by the house. This debate proved very interesting and everyone agreed that the students did very well indeed. Mrs. Stotts divided the meeting into two groups to discuss and vote on resolutions to be presented at the convention.

Members and visitors then enjoyed lunch served by Mr. and Mrs. Andrews, Mrs. Fujiwara and Mrs. Fletcher.

MAJORVILLE

March roared in with a high chinook wind that melted almost all the snow but by afternoon the wind changed to the north and brought colder temperatures and towards the weekend the temperature was nearing the zero mark again and most of the snow is piled in the ditches.

Friends of Mrs. Ray Wellman will be glad to know she came home at the weekend and is now recovering from the throat infection that took her to Calgary a couple of weeks ago.

Mr. and Mrs. Lewis Greaves were visitors to Calgary on Friday.

John Bartsch arrived home from Toronto during the week driving a new Pontiac which he purchased while in the east.

The nice spring like weather of recent weeks has hit the animal kingdom. George Kiemele reports that a ewe on his farm gave birth to triplet lambs; however one little fellow decided that after three or four days on this planet it was better to head for the happy hunting grounds of the lamb so only two survive and are reported to be quite happy and content.

Mrs. Gore and Mrs. Deitz of Calgary were down looking after the household of their son and daughter, Mr. and Mrs. Aubrey Gore. While they were in Toronto where Aubrey was a member of an Alberta rink in the Massey-Harris Curlorama Playoffs.

Colin Campbell went to Creston with the rink of Donald Deitz to participate in a bonspiel.

Mr. and Mrs. Alvin Larkins and baby of Vulcan were recent visitors at the home of Mr. and Mrs. Lewis Greaves.

Mr. and Mrs. George Heather spent Thursday in Cluny visiting at the homes of their daughters, Mrs. Don Gordon and Mrs. Damien Corbiell. They brought Barrie Corbiell back with them for a visit.

Forecasting a mid-summer wedding is the engagement between Sandy Henry and Miss Marilyn Gene Henry, son of Mr. and Mrs. Galatly. Miss Galatly is on the teaching staff of Milo school. Best wishes are sent their way.

Mr. and Mrs. Alf Heather spent a couple of days in Calgary this week. They were guests of Mr. and Mrs. Ernie Heather while in the city.

Prize getters in the Liberty card party held two weeks ago were somehow overlooked last week. They were: Highs, Mrs. Bill Beckner and Junior Bertschy and low scores were Mrs. Sutherland and Alf Heather. As there are bingo games in Milo every second Saturday the card parties at Liberty will also be held every second Saturday and will be the opposite Saturday to the bingo nights.

Mrs. Francis accompanied her Bill to Calgary on Tuesday.

To meet transfusion therapy demands of Canadian hospitals the Canadian Red Cross must collect over 555,000 bottles of blood in 1961.

— LOLA B. HENDRICKS —

Auction Sale

At the farm 4 miles East and 5 miles South of Lomond or ½ mile North of Travers, Alberta.

Mon., March 13

— SALE STARTS 10.00 A.M. —

TERMS CASH Lunch Will Be Served NO RESERVE

Farm Machinery, Trucks, Tractors, Miscellaneous, Etc.

AUCTIONEER'S NOTE:— Having received instructions from Lola B. Hendrick, we shall offer for sale by auction the following Farm Machinery, Trucks, Tractors, Livestock, Furniture, Miscellaneous. There is some good equipment on sale here, and a selection of household goods, also an opportunity to buy good milk cows. Make a note of the date and don't miss this sale.

— FARM MACHINERY —

Massey-Harris 16-ft. Super 27 Combine, with Pickup, completely overhauled; 15-ft. No. 2 Cockshutt Swather; 12-ft. John Deere Surflex with Extensions to 16-ft., very good; 12-ft. John Deere Rod Weeder on rubber; 12-ft. John Deere Hoe Drill on rubber, like new; 10-ft. Graham Plow, high lift, new shovels; 12-ft. Graham Hoeme Plow; 12-ft. Lethbridge Iron Works Packers; I.H.C. 16-inch Plow, 8-ft. Cultivator, Harrows; Tractor Mount Sprayer, complete with tank, pump; 27-ft. SnoCo Loader, 9 h.p. engine; Junior Auger with electric motor.

— TRACTORS — TRUCKS —

1959 Model 820 J.D., new rubber, complete hydraulics, power steering, like new; 730 J.D. Diesel, complete hyds., 544 hours only; Model "D" J.D. New Block, new rear tires, live p.t.o., complete; 1947 Ford 3-Ton Truck, good grain box, stock racks and hoist; 1941 I.H.C. ½-Ton Truck, new rubber.

— LIVESTOCK —

Milk Cow, 6-years-old, Milk Cow, 3-years-old, to freshen in March and June, Bangs tested; Yearling Heifer; Yearling Steer.

— FARM MISCELLANEOUS —

2 Compartment 500-Gal. F.S. Tank, hoses, stand; 300-Gal. Water Tank; Quantity of Good Corral Lumber with Treated Posts, Poles, etc.; "Lawn Boy" Mower, with motor; Single-shot .22 Rifle, Paint Sprayer; Quantity of Fence Posts; 8x10 Brooder House, Post Drill, Barbed Wire; Miscellaneous Lumber, Electric Motors, Shovels, Log Chains, Spades, Tools, Ladders, Pipes, Propane Torch, Vise, Garden Hose, Sockets, Pipe Wrenches, Grease Guns, Hedge Trimmers, Squares, Saws, Tractor Umbrella, Cots, Barrels, 18" Shovels for Graham Plow, Rope Block, Windows, Snow Fence, 5-Ton Hydraulic Jack, "Planet Jr." Garden Tractor, Timbers, Jack, Hog Wire, Monarch Pump, Chaff Bin, 1100-Bus. Canvas and Wire Bin, etc.

— FURNITURE & HOUSEHOLD GOODS —

Bedroom Suite, Studio Lounge, Refrigerator, Dining Room Set, Kitchen Chrome Table and Chairs, Buffet, Dishes, Pots, Pans, Cream Cans, Ice Cream Freezer, Oil Heater, Vega 6 Cream Separator, many other articles too numerous to mention.

SALE CONDUCTED BY
PERLICH AUCTION COMPANY
1520 Second Avenue South Lethbridge, Alberta
KEN HURLBURT Lic. 274 TED NEWBY Lic. 41 JERRY HAMMON Lic. 406
For Further Information or to List Your Sale Phone FA 8-2305

R. W. Beeston
PHYSIOTHERAPIST
Manipulation Trepho-therapy
Foot Treatments
At Mrs. Jack Marshall's
Vulcan, each Monday
Phone 260 for appointment

Farm Machinery

16-FT. NOBLE DUPLEX BLADE, one season's use $880
13-FT. JEOFFROY CHISEL PLOW with hyds., shovels $500
20-FT. J.D. SURFLEX, late model, A-1 condition .. $775
14-FT. J.D. H.D. TOOL BAR in good condition $245
10-FT. NOBLE BLADE, V and straight blades, H.D. standards, power lift $295
8½-FT. NOBLE BLADE, Model M, with hyds. $345
14-FT. GRAHAM-H CHISEL PLOW, new 22" shanks with extra shanks added, lever control, with rod weeder attachments $430
14-FT. M.H. DUPLEX CULTIVATOR on steel, good shovels .. $215
12-FT. I.H.C. 3-ROW CULTIVATOR fair shovels, replaced axles, general condition fair . $125
COCKSHUTT 45-BUS. MANURE SPREADER on steel $250
2-FT. EXTENSIONS for Graham-Hoeme Chisel Plow, 22" shanks with sweeps. New $60
SHAEFFER Disc Plow Owners— Used H.D. Alloy Discs, over 24" left. ONLY HALF PRICE

Central Garage (Vulcan) Ltd.
Oliver Sales & Service

Order Your Spring Parts EARLY!
ANNOUNCING
Finance Terms available for overhaul jobs
ALL SHOP WORK GUARANTEED
FOR TOP POWER PERFORMANCE — THE M.F. 95

Used Tractors
—M.H. 55, Gas or Diesel
—M.H. 44 Diesel Tractor, A-1 shape
—Choice of International W9 or WD9 or Super WD9

Used Tillage
—Several Massey-Harris 26 Wide Levels with or without boxes
—Massey-Harris 509 10-ft. One-Ways
—John Deere Surflex in 12 or 16-ft. sizes

ALL USED EQUIPMENT CHECKED AND WARRANTY AVAILABLE

M. R. Morrison Ltd.
Massey Ferguson — Noble Cultivators — Versatile Sprayers and Swathers — Easy Washing Machines
Wisconsin Parts Service

Serving in so many ways

The Red Cross Looks to You

The humanitarian achievements of the Red Cross depend on your generosity. Your dollars provide and carry on the essential Red Cross services and programmes in your community.

This year—think of the many ways the Red Cross serves you and your neighbour—then plan your donation or pledge to the best of your means. A generous donation will do so much for so many in 1961.

Red Cross Needs Your Help Now

DONATIONS WILL BE RECEIVED AT
THE CANADIAN BANK OF COMMERCE, VULCAN

DEPARTMENT OF AGRICULTURE

2 - Day Rural Building Clinic

Sponsored by the Vulcan District Board of Trade

VULCAN LODGE HALL

Wed. & Thurs., March 22 - 23

9:30 a.m. until 4:30 p.m. each day

Open to all Farmers in the County

—FIRST DAY—

1. BUILDING TRENDS— Style; Types; Materials; Costs.
2. FRAMING VARIOUS TYPES OF BUILDINGS— Pole Frame building; Rigid frame building; Laminated truss; Stud walls and truss rafters; Masonry; Metal.
3. INSULATION & VENTILATION— Air vapor mixtures; Insulation; Vapor barrier; Ventilation; Heating.

— SECOND DAY —

1. FOUNDATIONS— Concrete, ingredients and strength; Post, pier.
2. FLOORS— Concrete; Insulated and others.
3. SHEATHING & BRACING— Materials and their properties; Nailing.
4. LIGHTING.
5. WATER SUPPLY.
6. PLANS AND PLAN SERVICE.

— TOM McMULLEN —

AUCTION SALE

Favored with instructions from Mr. and Mrs. McMullen of Okotoks, who have sold their farm and are retiring, we will sell at Public Auction, absolutely to the highest bidder, their outstanding herd of Registered Hereford Cattle, Farm Machinery, Horses, etc., at the farm located 2 miles North, 4 miles East and ½ mile North of Okotoks on,

TUESDAY, MARCH 21

— SALE STARTS AT 11.30 A.M. SHARP

Lunch Served by Local Ladies' Organization at Nominal Fee

— CATTLE —

21 Head of Registered Hereford Cows and Bred Heifers, consisting of 7 heifers rising two years old, due in their first calf; 6 heifers rising 3 years old, due with first calf; 2 cows 5 years old; one cow 6 years old; 2 cows 7 years old; 1 rising eight years old, one rising nine and one rising ten. The Herd Bull is rising 3 years old in September, bred by Tom Sandeman of Okotoks.

The cow herd carries a breeding of the noted herd of Ed. Hunter of Airdrie; Brice Campbell herd of Stavely; Tom Sandeman herd and J. Paul herd. All cattle are in wonderful condition and are the type that many breeders are looking for — especially those planning to start a new herd with the right foundation.

HORSES:— 1 Dun Colored Grade Quarter Horse Mare, 11 years old and broke; A Dark Brown Filly rising 2 years old, Sheik and Peter McHugh breeding; 1 Buckskin Filly rising one year old, Scooter S breeding.

HARNESS:— Set of Breeching Harness; Riding Equipment such as bridles, halter, ropes, hackamores, etc.

— MACHINERY —

Model D John Deere Tractor, fully equipped with lights, starter, pto and double wheel weights; No. 15 Massey-Harris Combine on rubber; 12-ft. John Deere Swather on rubber with practically new canvasses; 18-run John Deere Press Drill in exceptionally good condition; 12-ft. John Deere Tool Bar, complete with three extra shanks with 30-inch shovels; 8½-ft. Massey-Harris Tiller on rubber; 3 Bottom 14-inch John Deere Tractor Plow; 6 Sections of IHC Flexible Harrows complete with steel draw bar and trucks; 12 ft. of Crowfoot Packers in 3 sections; 27-ft. Mayrath Grain Auger complete with 7 to 9-ft. Johnson air-cooled motor on rubber wheels; Heavy Duty 4-wheeled Rubber-tired Wagon and Rack; Set of Standard Gauge Bob Sleighs; 8-ft. Single Disc; 500-Gal. Fuel Storage Tank with dual compartments, 150 and 350 gal. capacity, complete with stand, hoses and nozzles; Fanning Mill with extra stream.

HAYING EQUIPMENT:— IHC No. 45 String Tie Power Take-off Baler; No. 21 IHC 6-ft. Power Mower; John Deere Side Delivery Rake; 8-ft. Massey-Harris Horse Hay Rake; 5-ft. John Deere Horse Mower.

TRUCK:— 2½-Ton Chev Truck complete with duals, spare tires, stock rack and grain hoist. This truck has low mileage on the new motor, still has the original break-in oil.

BLACKSMITH EQUIPMENT:— Leg Vise; Set of Greenfield Standard Taps and Dies; Numerous wrenches, hammers, forks, shovels, chains, saws; Complete fencing equipment; a quantity of Paige and barbed wire, etc.

— HOUSEHOLD GOODS —

Walnut Bedroom Suite complete; 2-piece Ivory Bedroom Suite; Bed Chesterfield; Green Upholstered Tynan Chair and Footstools to match; 2 Rocking Chairs; End Table, Smoke Stands, Card Table, 4 Kitchen Chairs, Bathroom Heater, 2 Electric Radios; 2 Book Cases; Underwood No. 5 Typewriter; Cream Enamel Findlay Kitchen Coal Range, looks like new; Maytag Electric Washing Machine; Quantity of Good Cooking Utensils; Odds and Ends, etc.

RANCHERS and FARMERS:— You will note that the pure-bred herd is small in numbers but as individuals these cattle have lots of scale and are a very attractive type of some of the best breeding available and have been exceptionally well wintered. Tom has always been particular in his choice of horses. This you will see on sale date. You will find a good line of machinery and household goods. Plan to attend this Auction on Tuesday, March 21. Copies of extended pedigrees for the above mentioned cattle available on sale date.

TERMS CASH NO RESERVE

OWNER:— TOM McMULLEN

J. ALLEN BAKER, Auctioneer

R.R.-2, High River License No. 207 Phone 913011

DICK LIDDELL, CLERK — Phone 2224, High River

Having Made Successful Sales for Others — Will do the same for you.

District News

ARROWWOOD

Mr. and Mrs. Ivor Oberholtzer and Randy are at present visiting in Spokane, Wash., and other points.

Mr. and Mrs. Verlyn Culp and children and Mrs. Culp's parents, Mr. and Mrs. Fred Bertschy of Majorville spent the weekend visiting relatives in Edmonton.

Mr. and Mrs. Lorne King have returned home after spending some time holidaying at various points in the States.

Mr. and Mrs. Albert Moser and girls of Creston, B.C., are visiting Mrs. Moser's parents, Mr. and Mrs. Mark DeWitt.

Mr. and Mrs. Bob Hutton and Donna of Vulcan were Sunday visitors at the home of Mr. and Mrs. Dayton Williams.

Mr. and Mrs. Hugh Winch of Majorville were Sunday visitors at the home of Mr. and Mrs. Melvin Beagle.

Chester Armey is at present attending a meeting of the Church of the Brethren in LaVern, Calif.

Miss Joan Mickey of Airdrie is employed by C. Curtiss.

There were several hockey games played the past week. On Friday evening Arrowwood Pee Wees, 12 and under, played hosts to Gleichen Pee Wees, with Arrowwood winning by a score of 5-2. On Saturday morning the Arrowwood 10 and under played Gleichen 10 and under with Arrowwood winning by a score of 12-0. On Saturday afternoon Arrowwood played hosts to the Milo 14 and under team with Arrowwood again winning with a score of 3-2.

Congratulations go to Mr. and Mrs. Jack Ward on the birth of a son, 10 lbs. 6 oz., born in the Vulcan Hospital, March 3.

Mr. and Mrs. Harry Gooch are receiving congratulations on the birth of a son in the Vulcan Hospital on Saturday, March 4.

Mr. and Mrs. Marvin Winch of Queenstown and Mr. and Mrs. Ken Schaffer of Milo were Sunday guests at the home of Mrs. Winch's parents, Mr. and Mrs. Don Beagle.

Jay Beagle and son John were up to Calgary last week to see the Calgary annual bonspiel. While there Jay Beagle got to curl on the 65 years and over team.

Lions Father and Son Banquet

The Lions Club held their annual Father and Son Banquet last Thursday. The Lions fathers and sons and invited fathers and sons enjoyed supper being served by the Brownie and Guide Association.

After supper a program consisting of a film of fishing on the east coast was enjoyed by all. After the film Lion Leigh Williams gave a very interesting talk on the different types of fish and fishing and showed the different types of gear used and with that another enjoyable evening was brought to a close.

Community Recreation Association

The annual meeting of the Arrowwood Community Recreation Association was held on Feb. 20.

The financial report indicated the hall operated at a net loss in 1960. Four new directors were elected: Bill Steiner, president; Allan Ingraham, vice-president; Norman Jacobsen, secretary, and Leigh Williams. Remaining on the board are Ivor Oberholtzer, treasurer; Stewart Hayes, Bob Seeley, Ray King and George Ward.

It was decided to lay new cement walks. Shows, which have shown no profit are on trial basis for one more showing only. If the attendance at this film is poor, the shows will be discontinued.

The plaque containing the list of contributors was to be finished and displayed in the hall.

SEED - FERTILIZER

You'll harvest better crops by using high quality "Wheat Pool" seed and Co-op Fertilizer.

Place your order now with your local Pool elevator agent or call at your nearest Pool seed warehouse.

Alberta Wheat Pool

Vulcan B.P.O. Elks No. 121

PLAY-AT-HOME BINGO No. 9

NUMBERS DRAWN TO DATE

N-33 — G-46 — G-60 — I-20 — O-61
G-51 — O-74 — B-10 — O-75 — B-3
N-41 — G-53 — N-40 — O-65 — G-59
G-57 — N-36 — I-29 — N-32 — N-31
I-26 — G-52 — I-24 — I-28 — B-4
G-48 — N-35 — B-6 — N-38 — I-17
N-42 — N-34 — I-22 — N-39 — O-62
O-73 — G-58 — B-5 — B-11 — G-49
B-7 — N-43 — G-47 — G-50 — O-67
O-68 — O-72 — I-25 — I-23 — B-13
I-30 — O-71 — I-18 — N-44 — O-66
I-19 — I-16 — G-54 — O-63 — O-64

Start now or anytime game is in progress and mark out all numbers drawn

CARDS $1.00 EACH

GET YOUR TICKETS NOW!

— Most business places have them —

FIRST PRIZE $100.00 CASH

2nd Prize $75.00 Cash 3rd Prize $50.00 Cash

NOTE: THIS IS BLACKOUT BINGO

LOMOND

A few friends dropped in at the home of Mr. and Mrs. Leonard Chase on Friday evening of last week to stage a little surprise visit for the latter's mother, Mrs. Vera Rowe, who will soon be leaving for home in Saint John, New Brunswick. A pleasant social evening was enjoyed followed by lunch which the ladies had prepared. On leaving they presented Mrs. Rowe with a little farewell gift, for which she very fittingly thanked them.

Mr. and Mrs. Blake of Hussar were recent visitors in Lomond as guests at the home of Mrs. Mary Parantaw and Mr. and Mrs. George Maronda.

Mrs. Sam Henderson and son Bill, accompanied by Mrs. Pete Ruppert were visitors in Lethbridge on Friday of last week.

Mrs. Doreen Hart and Mrs. Marion Root were visitors in Brooks one days last week.

Mr. and Mrs. Hirst Goldthorpe and son Keith were business visitors in Lethbridge on Friday of last week.

Best wishes for a speedy recovery are extended to Guido Zambaldi who has been a patient in the Vulcan Hospital.

Mr. and Mrs. Jack Gerhan were visitors in Lethbridge on Friday of last week.

Mr. and Mrs. Bobbie Nimz and baby daughter Holly, were Saturday visitors in Lomond at the home of the latter's parents, Mr. and Mrs. L. M. Chase.

Mr. and Mrs. L. Chase and son Terry, accompanied by Mrs. Vera Rowe and Mrs. Pete Ruppert, motored to Medicine Hat on Sunday where they were visitors at the home of Mr. and Mrs. Jimmie Teasdale and family. Mrs. Rowe remained to visit her daughter for a couple of weeks, after which she will be leaving for her home in New Brunswick.

Mr. and Mrs. Tim Ost were business visitors in Brooks on Thursday of last week.

A miscellaneous shower honoring Miss Irene Kunkel will be held in the Lomond Community Hall on Saturday afternoon, March 18, at 2:30 p.m. Irene taught school in Lomond the past few years and is at present teaching in Vulcan.

The Lomond Lions Club realized a net profit of $55.85 on the benefit cash bingo they sponsored in the Lomond Hall last Saturday night. The money was turned over to the Jack Gelb family in Travers who recently lost all their possessions and home by fire.

Scout Father and Son Banquet

The third and very successful Father and Son Banquet was held in the Lomond Hall, March 1. Rev. Bob Johnson gave thanks for the meal. Chairman Albert West introduced the guests of honor, Tom Pratt, assistant district commissioner who filled in for Ric Clarke who is the field commissioner of South Alberta Scout Association and was unable to attend. Also present were Roger Jensen, district commissioner for Lake McGregor and his assistant, Norm Soder; President Lion Hirst Goldthorpe, representing the sponsoring group and Bill Brown.

Scouter Kal Peterson and Cub Master Al Clifford gave reports on the work of the boys and progress made. Scouter Floyde Sande gave a report on the success of the St. John's Ambulance Course just completed. Arthur Marks on behalf of the group committee presented the leaders and assistants with gifts for appreciation of the work done with the boys. The men received tie clips and Mrs. Helen Pearsson received a compact, each bearing their crest.

A toast to the fathers was given by Donald Benson and replied to by Lion Hirst Goldthorpe. The banquet was brought to a close by a sing-song led by District Commissioner Roger Jensen. Closing devotion by Rev. Bob Johnson.

For entertainment for the boys Mr. Lebloue did some card tricks and played a few trick tunes on his violin which all enjoyed.

Community Club

The Lomond Community Club met Thursday afternoon, March 2, at the home of Margaret Ost. There were 18 members present and each handed in a fork and a tablespoon for the hall kitchen.

The members decided to buy two sets of Melmac dishes for the hall. A shower for Irene Kunkel was planned and it was decided to have it on Saturday, March 18. The nickle draw was held and won by Esther Koch.

The next meeting will be held at the home of Phylis Huff in the afternoon of Thursday, April 6.

The hostess and her assistants served a delicious lunch which was enjoyed by all to end a pleasant afternoon.

Every year more than 26,000 Canadians borrow thousands of sickroom supplies from Red Cross Loan Cupboards maintained in 585 communities throughout the nation. This is a free Red Cross service.

"tea party treats"... better with

Did You Know?

CJOC - 1220

Lethbridge on Vulcan's dial

Supplies:

"The Finest Sound . . . for Miles Around"

HEAR— Bright, Cheery Music For All.

HEAR— Up-to-the-minute News, Weather, Sports and Farm Features.

AND— DID YOU KNOW THESE LOCAL VULCAN BUSINESSES . . .

- M. R. MORRISON LTD.
- ALEX GRANT, TEXACO BULK AGENT
- JESSE & EMELSON FARM EQUIP. LTD.
- MITCHELL'S PHARMACY
- WILLARD EQUIPMENT LTD.
- WHEAT CENTRE MOTORS LTD.
- RICHARDSON & GOULD LTD.

. . . SPONSOR DAILY PROGRAMS

— ON —

12²⁰ Radio - CJOC

"The Frendly Station of the South"

WHY DON'T "YOU-ALL" TUNE IN

Auction Sales

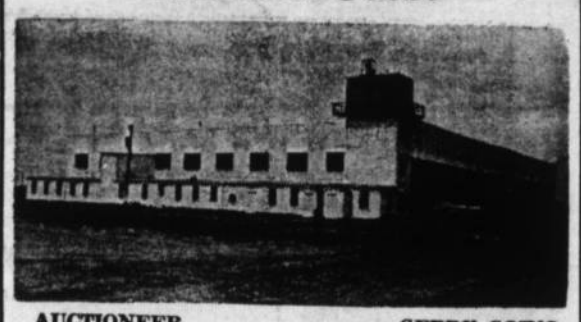

AUCTIONEER GERRY GOING

REGULAR FRIDAY and SATURDAY SALES

Please Note: —We are open every Thursday night until 11 p.m.. Please bring your livestock in early.

LAST WEEK'S MARKET REPORT

Another good sale was held on Friday and Saturday at the High River Auction Mart. We had nearly 400 head of cattle on offer Friday and 350 head of pigs on Saturday.

Good to low choice Butcher Steers $19.00 to $21.80; Good to low choice Butcher Heifers $18.50 to $19.80; Good Cows to $16.50; Steer Calves to $25.00, depending on quality and weight; Heifer Calves to $22.00 depending on weight; Heifer Calves $22.00 depending on quality and weight; Feeder Steers $19.00 to $21.80; Feeder Heifers, very slow; 300 head of Stocks averaged $185.30 per head.

Weaner Pigs $6.50 to $11.00; Feeder Pigs $11.50 to $30.00; Piggy Sows $50.00 to $85.00. Market hogs sold at $27.00 Grade A Basis.

FRIDAY, MARCH 10th, at 1:30 p.m.—

Regular Beef and Feeder Cattle Sale

SATURDAY, MARCH 11th, at 1:30 p.m.—

Regular Pig, Milk Cow, Horse and Sheep Sale. Bring your fat hogs to us and be assured of the highest market prices.

Forthcoming Auction Sales

Art Ulrich, Champion ..... March 21, 12 o'clock
Mrs. Eilleen Brown, Arrowwood ..... March 29
Fred Mensinger, Vulcan ..... April 5
Dan Riley, High River ..... Date to be announced

High River Auction Mart Ltd.

— PHONE 3022 —

Offering You Complete Auction Service and Sale Management For All Farm and Specialized Types of Sales

Merv Edey — 9121-33 Norm Edey — 9121-15
Gerry Mooney — 2677

CHAMPION FROZEN FOODS

FREEZER SPECIALS

PORK LOINS, 10 to 12 lbs., lb. ..... .59
BULK FRANKFURTERS ..... 10 lbs 3.90
RUPERT BRAND FISH & CHIPS, 20 oz. pkgs. ..... 6 for 3.35
HALIBUT, 10 to 14 lbs., per lb. ..... .45
GROUND BEEF ..... 10 lbs. 4.90
PORK CUTLETS ..... 5 lbs. 3.25
ROUND STEAK ..... 5 lbs. 3.75

Notice re Slaughtering

HOGS—

As of March 8, 1961, there will be no charge for butchering hogs if we do the processing and curing. If you want to take the hogs elsewhere to process, the charge for butchering is $3.00. We have the best cure in Southern Alberta—try it!

BEEF—

There is no charge for butchering beef. We take the offal. We charge .05 per lb. for processing and quick freezing. We put paper between each steak or chop. Butchering commences at 8:00 a.m. each Wednesday.

• Phone 13 a day or two ahead so we can be prepared for you. Slaughterhouse is located 2 miles straight east of Champion.

— ATTENTION —

If your meat is not processed at a government inspected locker plant it doesn't get the proper freezing. Only lockers are installed with freezing plates. The temperature in these quick-freezes is at 30 degrees below zero guaranteeing a quick freeze and thus sealing in all the juices and food value.

We are on call at all times to butcher crippled animals that can't be loaded for transit to the slaughterhouse.

Fill your locker and freezers now before the spring work starts.

Thank You,
RAY HUMMEL

CHAMPION FROZEN FOODS
PHONE 13, CHAMPION

THESE TWO RANGE BULLS were selected from the purebred Hereford herd of Mr. Wm. Fleischman of High River, by Tom Hughes selector for Alberta Hereford Association, to be sold to Kodiak Cattle Co., Kodiak Island, Alaska. Mr. Fleichman and Allan Hughes left High River, by truck recently to take the bulls to Seattle from which point they will be shipped to Alaska by steamship.

—Garon photo.

Champion

Mr. and Mrs. E. Walker and Mr. and Mrs. David Rupp of Calgary spent Sunday at the home of Mr. and Mrs. Alfred Rupp.

Mrs. Carmen Eklund and Mrs. Barbara Hopkins were Lethbridge visitors on Saturday.

Mrs. June English and boys of Choteau, Mont., spent the weekend at the home of Mr. and Mrs. Don Clifford.

Patients in the Carmangay Hospital from Champion last week were Mrs. Bob Long, Mrs. Pete Olson and C. Nelson.

Mr. and Mrs. J. Sanderson and family were Lethbridge visitors on Saturday.

Don Clifford who has been working at Whitecourt for the past two months is home again with his family.

Judy Jones entertained a number of her girl friends at a slumber party Friday. The occasion being her birthday.

Mr. and Mrs. Emil Englehart and family of Lethbridge visited at Champion on Sunday.

Mr. and Mrs. G. E. Stewart of Calgary visited at the home of Mrs. Elva Stewart on Saturday.

Earl House of Patricia visited at the home of Mrs. G. Palmer over the weekend.

Mr. and Mrs. Ronnie Massey left on Sunday for Cypress Hills, Sask., where Ronnie has a job.

A wedding supper, in honor of Mr. and Mrs. Lamond Massey, who were married in Vulcan, Saturday, March 4, at 7:00 p.m., was held following the wedding at the home of Mr. and Mrs. Ronnie Massey at Champion. About 30 relatives and friends attended to wish the couple well.

Mr. and Mrs. Ken Gatenby of Vulcan spent Sunday at the home of Mr. and Mrs. P. Gatenby.

Alva Baker has returned from an extended five-and-a-half month visit with friends and relatives in Ohio and Michigan. While in the States, Mr. Baker accompanied his brother-in-law and sister, Mr. and Mrs. Russell Eastman, to Florida for the month of January and while there visited a nephew at Miami, another nephew at Hialeah, which is only eight feet above sea level, and friends at Brodenton and Port Charlotte.

EVANGELICAL FREE CHURCH OF CHAMPION
Rev. Hoel, Champion
Sunday, March 12th
11:00 a.m.— Sunday School
12:00 p.m.— Morning Worship
Topic: "A Change of Name."
7:30 p.m.— Evening Service
"Thou Shalt Not Kill."
Friday, March 10th
"TEEN-AGE ROCK"
59 minutes of sound film will be shown at the church. Young people this is a treat! Come and see and hear for yourselves.
Time of show— 8:00 p.m.

ENSIGN

Marilyn and David Hansen received third and fifth in wheat at the Lethbridge Junior Seed Fair. At the Provincial Seed Fair in Calgary they received 2, 3, 5, 8, 9 and 10 place ribbons on barley and wheat samples.

Mr. and Mrs. Ted Howlett entertained the bridal party and immediate relatives at a dinner party following the wedding rehearsal on Friday, Feb. 24.

Community Club

The Ensign Ladies' Community Club held their monthly meeting on Wednesday, March 1. Sixteen members and two visitors were present with Mrs. Ted Howlett in the chair. The meeting opened with reading of the women's creed. The roll call was answered with Easter treats to be sent to the Providence Creche in Calgary. A very good assortment was turned in, to be delivered by Mrs. Bill Turley.

Financial report was approved. It was decided to hold a card party on March 3. Mrs. George Flebotte thanked the ladies for serving such a delicious dinner on their 60th wedding anniversary and gave a 10.00 donation to pay for coal and lights used at the hall. Mrs. Ted Howlett also thanked the ladies for the lovely dinner served at her daughter's (Penny) wedding reception. It was decided to hold a 5-day sewing class from March 20-24. Anyone wishing to take this course please get in touch with Mrs. Ted Howlett.

After the close of the meeting Mrs. Anderson, district home economist from Claresholm gave a short pre-sewing clinic to instruct the ladies what they will require for their sewing class. The surprise box was donated by Mrs. Elsie McFadden and won by Mrs. Archie McIntyre.

Lunch was served by Mrs. Elsie McFadden and Mrs. Russel Markert.

MILO

Mr. and Mrs. Wilf Bittorf and family motored to Calgary on Sunday where they visited Wilf's father who suffered a small stroke.

A rink consisting of Donald and Dave Deitz, Joe Thomson Jr., and Colin Campbell curled at Creston, B.C., for a few days last week, winning second in the first event.

Mr. and Mrs. Floyd Byers and family of Calgary were Sunday guests at the Bud Byers home.

Mr. and Mrs. Del Olsen had the latter's parents and brother visit them over the weekend.

The 13 and under hockey team journeyed to Arrowwood on Saturday afternoon and were defeated by Arrowwood by a score of 3-2.

Ian Thomson went to Calgary Sunday where he will undergo an eye operation. A speedy recovery is extended to him.

Fishing opened up again at Lake McGregor on Wednesday. The report of the catches seem to be fairly poor.

The senior girls' and boys' basketball teams motored to Vulcan on Saturday afternoon. Both teams were victorious over the Vulcan teams.

Congratulations to Mr. and Mrs. Barry Peterson on the birth of a son at the Vulcan Hospital on March 3.

Elaine Clarke of Calgary spent the weekend at the Gladys Phillips home

Queenstown men's basketball team played host to the Champion men's team on Sunday afternoon at the Milo school. Queenstown won the game.

The Milo-Queenstown Lions Club held their bonspiel on Sunday. Winners in the 'spiel were: 1st in the first event, Bill Deitz rink; 2nd, Ian Thomson rink. Second event: 1st, Bob Monner's rink; 2nd, Floyd Armstrong rink

Mumps seem to be making their rounds and the latest victim is the Grade 4 teacher, Miss Gellatly. A speedy recovery is extended her.

Typewriter carbon paper always in stock at the Advocate in blue or black.

From the moment you enter a doctor's office and present your M.S.I. card, you realize that here is a medical service translated into terms of action.

Diagnosis, treatment, surgery and many other services . . . as well as home, office and hospital calls . . . are included in your M.S.I. protection.

Today, the comprehensive pre-paid medical care provided by MEDICAL SERVICES (ALBERTA) INCORPORATED means peace of mind and freedom from worry for over 453,000 Albertans. M.S.I. has no age limit, no exclusion for chronic or pre-existing ailments.

YOU CAN JOIN TODAY! M.S.I. is a non-profit organization sponsored by the Medical Profession of Alberta.

For further information, phone M.S.I. or mail the enclosed coupon. There's no obligation . . . except to yourself and your family!

MEDICAL SERVICES (ALBERTA) INCORPORATED
Head Office: 10169 - 104th St., Edmonton
Telephone GA 4-7355
Branches: Calgary, Lethbridge, Medicine Hat

MEDICAL SERVICES (ALBERTA) INCORPORATED
10169 - 104 Street, Edmonton, Alberta.
Please Send Me Further Information:
Name.....
Address.....
.....

Sponsored by the College of Physicians and Surgeons of Alberta.

A. E. Howerton
CHAMPION
NORTH STAR GAS & OIL
Expert Mechanical Service
on all types of cars, trucks and tractors
—Phones—
Bus. 18 Res. 104

General Trucking
Livestock, Grain, Coal etc.
Day or Night — Any Time
C. R. Middleton
Phone R608, Champion or 413, Vulcan

LITTLE BOW FARM SUPPLIES
10 Miles East and 1 Mile North of Champion

FORDSON MAJOR TRACTOR, with front end loader and rear scoop. Reduced to clear at only $1350
TRADE YOUR OLD CHISEL PLOW now on a new 16-ft. Split Frame Graham Plow. High trade-in allowance.
33-ft. FARGO SPRAYER with motor for $125

CHAMPION BRANCH CANADIAN LEGION
Annual Ham Shoot
CHAMPION COMMUNITY HALL
Wednesday, March 22 at 1 p.m.
Trap Shooting — Pitch — Small Bore Shooting
Regular Hams — Picnic Hams — Chocolates
— BIG CASH BINGO AT 10:00 P.M. —

HARRIS MOTORS
CHAMPION

Cars and Trucks For Sale
—1956 Dodge Crusader, 2-door Sedan, power steering. Very clean. In excellent shape.
—1954 Dodge Mayfair, power steering. Very nice.
—1952 Henry-J, 6-cyl. engine.
—1948 Chevrolet 1-ton with 1952 reconditioned motor.
—New 17-ft. Leisure Home Trailer. Special Price.

TRACTORS FOR SALE
—Model 444 Massey-Ferguson Diesel, 1500 hrs., with hydraulics.
—Model 30 I.H.C.
—WD-9 Tractor in excellent shape, tires like new.
—No. 26 Massey-Harris Combine. Good shape.
—No. 26 Massey-Harris Combine. Like new.
—15-ft. Cockshutt Swather.
—Massey Model No. 6 Mower. Like new.
—Two Mayrath Loaders: 21-ft. Hi-Lift and 27-ft. Standard. Both with or without engines.
—1 only 15-ft. Massey Rotary Lift Plow, in good shape. To clear $95
ODD LINES OF ACCESSORIES ..... 50% OFF

HARRIS MOTORS — MASSEY-FERGUSON
Phone 10, Champion — Plymouth-Chrysler
Merriman and Leisurehome Trailers

Richardson & Gould Ltd.
• ENVOY
• CORVAIR
• OLDSMOBILE
• CHEVROLET
• CHEVROLET TRUCKS
★ ★
Vulcan's Best Buys
—In—
Good Used Cars

1960 Dodge Suburban, V-8, automatic
1960 Chev Impala Sedan
1960 Vauxhall Sedan, radio
1960 Corvair Auto Radio
1959 Edsel Sedan, auto.-trans.
1959 Plymouth Sports Suburban
1959 Belair Chev Sedan, radio
1959 Dodge Sedan, V-8, radio
1959 Chev Sedan
1959 Pontiac Sedan, auto.
1959 Meteor Sedan

1959 Dodge
4-DOOR SUBURBAN
V-8, Radio, Overdrive
Low Mileage — Low Price
$2285

1958 Olds Super 88 Sedan
1958 Dodge Sedan, V-8, radio
1958 Pontiac 2-door, radio
1958 Chev Sedan, radio
1958 Volkswagen Bus
1958 Chev Sedan, radio
1957 Mercury Sedan
1957 Chev Sedan
1957 Dodge Sedan, V-8, auto.-trans.
1957 Chev 2-door
1957 Dodge Sedan, radio
1957 Chev Sedan, V-8, auto.
1957 Dodge Sedan, radio
1957 Dodge Sedan, radio
1957 Studebaker Sedan

1955 Plymouth
4-DOOR SEDAN
V-8 — Automatic
— Real Value —
$895

56 Chev Sedan, V-8, radio
56 Dodge Royal, V-8, auto., radio
56 Mercury 2-dr. Hardtop
56 Buick, auto. radio
56 Dodge 2-dr. H.T.
56 Chev 2-dr., V-8, radio
56 Meteor V-8, auto.
56 Dodge 2-dr. V-8
56 Plymouth V-8 2-dr., Hardtop, radio
56 Ford V-8 Sedan
55 Chrysler Sedan
55 Ford Sedan
55 Plymouth Sedan
55 Chev 2-dr., V-8, radio
55 Plymouth 2-dr., H.T.
55 Dodge Regent Sedan
1954 Cadillac Sedan, full power
1954 Buick Super Convertible
1954 Ford 4-door Wagon V-8, automatic

SEE OUR
Plywood TRUCK BOXES
NEAT - LIGHT - STRONG
Something New in Design
— Reasonably Priced —

1956 G.M.C. 1-ton
1957 Ford 700 Tilt Cab
1957 Dodge V-8 ½-ton
1957 Fargo ½-ton
1956 I.H.C. 1-ton, duals
1955 Ford ½-ton
1954 I.H.C. ½-ton
1952 Dodge 2-ton B & H
1951 Chev 2-ton, B & H

DO YOU SEE WHAT YOU WANT?
If Not There Are 50 Other Used Cars and Trucks to Choose From At:
Richardson & Gould LTD.
Envoy — Corvair — Chevrolet
Olds — Chev Trucks
J. I. Case Dealers

The Vulcan Advocate

"Serving the County of Vulcan"

Member Canadian Weekly Newspapers Association and Alberta Weekly Newspapers Association

Founded in 1913 by Charles Clark

An Independent Weekly Newspaper issued every Wednesday afternoon at the office of publication, Vulcan, Alberta. Subscription price per year: In Canada $3.00, United States and other countries $4.00. Single copy 7c. Advertising rates furnished on request.

Authorized as Second-class Mail by the Post Office Department, Ottawa

Member Audit Bureau of Circulations

R. C. R. MUNRO
Editor and Publisher
P. M. Pickersgill, Assistant Editor

The Bank Marriage

Close examination of the merger of Commerce and Imperial banks brings the conviction that this makes very good sense indeed, says The Financial Post, and adds: At a time when corporation changes so often mean that control goes to some foreign country, there is satisfaction in seeing no such result in this case.

Commerce, with over $3 billion in assets, was a "big" bank and similar in stature to that of the other giants operating nationally. Ever since the union of Toronto and Dominion banks in 1955, Imperial with assets of $1 billion has been out of size with the rest. Imperial has, indeed, for some time looked like a spinster who might be willing to be wooed if everything were decent and proper.

Bigness for the sake of bigness would not justify the move. But the situation suggests there are good reasons. There will be some loud theorizing that the reduction by one in the number of Canada's banks which operate nationally will somehow reduce competition. This is true only in arithmetical terms. It has no reality in fact. Chartered banking in Canada is fiercely competitive and the fact that all contenders in the national field are now "big fellows" may even intensify the competitive battle.

Letters to the Editor

Editor, Vulcan Advocate.
Dear Sir:—

I would appreciate the opportunity of airing my views with regard to the play, "The Caucasian Chalk Circle," recently presented in Vulcan by the Canadian Palyers under sponsorship of the Vulcan Arts Council.

My only knowledge of this play, was the glowing reviews presented in the Vulcan Advocate; and I attended same with a view to supporting Vulcan's most recently formed Cultural Group.

I support the term 'Culture,' to mean— the act of training, disciplining, or refining the moral and intellectual nature of man. I failed to see where the above mentioned play embodied any of these. To me the fact that a talented, highly trained cast, with a minimum of stage setting, did a superb job of acting was completely lost in the base, suggestive language and gestures used throughout the entire play.

The CBC has recently come up with a Code of Ethics, which includes the stipulation that, "Any program presented, must not be offensive to good taste." Can the Vulcan Arts Council with Vulcan as central educational point of our County afford to set its sights lower?

Lethbridge is presenting this play, informed its would-be patrons, that they were sponsoring the controversial modern play, "The Caucasian Chalk Circle," which would at least have made one question its wholesomeness.

I feel the Vulcan Arts Council fulfilled a cultural need, when they presented the "Tempest," to our students, but if anyone can enlighten me as to where the culture in "The Caucasian Chalk Circle" passed me by, I will lend a willing ear and, I trust, an open mind.

Mrs. Wilma Flitton.
Yours sincerely,

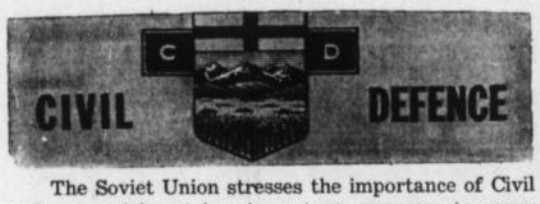

The Soviet Union stresses the importance of Civil Defence and has taken important measures to carry out a vast training program. It is estimated that nearly 10% of its whole population has had Civil Defence instruction.

Millions of women have been trained as specialists in atomic and chemical defence and communications.

For a nation to survive, citizens must stay alive.

Special Meeting

VULCAN RURAL FIRE PROTECTION CO-OPERATIVE LTD.

Monday, March 13 at 8 p.m.

Legion Hall, Vulcan

Progress report on purchase of fire engine will be given. Your attendance and support urgently requested.

A shopping habit, like others, is hard to break

—That's why people prefer to shop in the stores to which they are most frequently invited—those stores which tell of their offerings in

THE VULCAN ADVOCATE

Advocate Classifieds

Classified Advertising Rates

2 cents per word first insertion, minimum charge 50 cents; 1 cent per word second and subsequent insertions, minimum charge 25 cents.

In Memoriam and Cards of Thanks are charged at 2 cents per word with a minimum charge of $1.00.

FOR SALE—MISC.

TWO - PIECE CHESTERFIELD SUITE for sale. Green color, fair condition. Phone 257, Vulcan. 30-2p

PROPANE 6 cu. ft. Servel Fridge for sale, also Duo-Therm Oil Circulating Heater, 30,000 b.t.u. Mrs. E. Sisson, Champion. 29-3x

JACK PINE Corral Rails and Fence Posts for sale. Apply to Box 205, Black Diamond, Alta. 29-3p

BOAT— 14-ft. Paceship boat for sale, has 18-h.p. Johnson motor and trailer. Like new. Phone R608, Lomond, Frank Stokes. 31-3p

CORRAL RAILS, fence posts and rough lumber for sale. Phone R712, Arrowwood. 27-8x

BOW CITY COAL

Lump, Egg, Nut, Stoker, Slack

Open All Week

Monday to Friday 8:00 to 5:00
Saturday 8:00 to 12:00 noon

—also—

SAND & GRAVEL

Washed and Crushed by the Yard or Ton

Deliveries made
Brooks — Emerson 2-3713

LIVESTOCK

BLACK HORSE, 6 or 7 years old, for sale. Gentle with children. $75. Phone R913, Champion, J. Ellis. 29-3x

BOAR for sale, Yorkshire. $50. Phone 611, Champion, E. H. Mueller. 31-1p

2 MILK COWS for sale: 1 Ayreshire Heifer, should calve within a month; 1 Red Poll, second calf, will calve within two months. Both gentle, bred to Hereford bull. A. L. Hubbard, Phone 399, Vulcan. 31-4x

HORSE— 2-yearold, half Shetland, half thoroughbred filly. Well broke for children. Phone 914, Milo. 31-2x

PINTO MARE— 5-year-old, well broke. Phone 914, Milo. 31-2x

CATTLE— 10 head of stock cows, 2 Reg. Hereford bulls. Phone 76, Carmangay, Fred Soderquist. 31-3p

COWS— 45 head Hereford stock Cows for sale, due to calve in April. Ray Lindl, Phone Nanton R711. 31-1x

BULLS for sale, coming two years old. Sired by Wetmore. Wetmore is also the sire of the 1st and 2nd prize calves in the Lomond 4-H calf show. Will take wheat at elevator prices. Ross Ruggles, Box 370, Champion. 27-8p

FARM MACHINERY

2 JOHN DEERE 10-ft. Press Drills, $300; 1 Heavy duty rubber-tired Drawbar, $100; 1 600-bus. stock self-feeder (wood), $150. Phone 1003, D. N. Carlson, Champion. 31-5p

TRACTORS— 1955 John Deere Model 80; 1950 John Deere Model R; 1948 John Deere Model D. Champion Motors, Phone 66, Champion. 31-3p

FARM MACHINERY— 15-ft. IHC Discall with seeding attachment in good condition, $565; 15-ft. CCIL Discer with seeder attachment and packers, real good condition, $595; Push-off Horn Stacker and buck rake, complete, $550. Richardson & Gould Ltd., Phone 19, Vulcan. 28-6x

COMBINE and Tractor Engines overhauled. All makes, reasonable rates and all work guaranteed. Wheat Centre Motors Ltd. 6tfx

IHC W9 TRACTOR
in good condition $1365
IHC W6 TRACTOR,
ready to go $1256
OLIVER 88 TRACTOR,
completely overhauled $1350
Richardson & Gould Ltd.
Phone 19 Vulcan 28-6x

1958 M.H., 555 DIESEL Tractor. Like new, $3350. Richardson & Gould Ltd., Vulcan, Phone 19. 28-6x

TRACTOR— John Deere R, A-1 rubber, mechanically o.k. 1949 1-ton Ford Truck. Ideal farm truck, complete with stock racks. Phone 495, H. Roebuck, Vulcan. 28-tfc

MASSEY-HARRIS 55 Diesel Tractor in excellent condition, hydraulics. $2750. Richardson & Gould Ltd. Phone 19, Vulcan. 28-6x

COCKSHUTT No. 263 Wheel Type 12-ft. Double Disc. 20-inch Disc, hydraulic control, heavy duty weight, new condition. Clayton's Pure Seed Farm. Phone 2017 or 121, Vulcan. 30-2x

GRAIN & FEED

RODNEY OATS, free from wild oats, 94% germination. Oli barley, free from wild oats, 96% germination. A. L. Finlayson, Phone Vulcan 1920. 31-3x

WHEAT— 600 bus. Commercial Stewart Durham. Apply Carmangay Seed Cleaning Plant. 31-3p

GRAIN

Wheat— Thatcher 2nd Gen.
Flax— Raja, 3rd Gen.
Raja, 4th Gen.
Raja, Cert.
Barley— Compana Reg.

ALBERT MARKERT
Phone 2007 Vulcan

BALED WHEAT GREEN FEED, Phone 1919, Vulcan, John Hunter, Ensign. 31-tfx

DON'T TAKE CHANCES on that car of barley. Seed pure Olli, the maltster's choice. Reg. Olli barley Reg. Chinook Wheat. Harold Hansen, Ensign, Phone 2107, Vulcan. 31-7p

CLAYTON'S
PURE SEED FARM
and Associated Growers
Vulcan, Alta.
— Phones —
Farm — 2017 Res. — 121
Box 374, Vulcan

1961 SEED PRICES
List No. 1

All Grain Sacked. Sacks Free. Prices f.o.b. farm and subject to change.

Farm 6 miles North, 1½ miles East of Vulcan.

Delivery of any lot may be arranged.

— WHEAT —

CHINOOK, SAUNDERS & THATCHER	per bus.
2nd Gen. Reg. 1 or 2	2.10
RED BOB, CHINOOK, SAUNDERS & LAKE THATCHER	
Reg. No. 1 or 2	2.00
Cert. No. 1 or 2	1.85
STEWART RAMSAY	
Durum. Reg. No. 1 or 2	3.25

— FLAX —

REDWOOD, REDWING, MARINE & RAJA	
Reg No. 1 or 2	5.00
Cert. No. 1	4.75
Cert. No. 2	4.50
Can. No. 1 or 2	4.25

— BARLEY —

MONTCALM, HANNCHEN & OLLI	
Reg. No. 1 or 2	1.60
Cert. No. 2	1.25
NEWAL	
Reg. No. 1 or 2	1.70
Cert. No. 1 or 2	1.40
COMPANA	
Reg.	1.50
Cert. No. 2	1.20
BETZES	
Cert. No. 1 or 2	1.75
PALLISER	3.25

— OATS —

VICTORY, GARRY, RODNEY & EAGLE	
Reg. No. 2 2nd Gen.	1.60
Reg. No. 2	1.40
Cert. No. 1 or 2	1.25
LARAIN	
Reg. No. 2	1.60
Cert. No. 2	1.40

Ask for quotations on the following:—

VICAR HULLESS OATS — CANTHATCH, SELKIRK, GARNET WHEAT — PARKLAND, GATEWAY, VANTAGE, HERTA BARLEY — GRASS SEEDS OF ALL KINDS.

CARS & TRUCKS

MANCHESTER AUTO & TRUCK WRECKERS
"Western Canada's Largest"
229 61st Ave. S.W.
AL 5-7373 Calgary AL 5-6776
15-tfx

FOR SALE OR TRADE for grain or livestock, 1947 Ford 3-ton, box and hoist, good tires and appearance, runs good, $800. 1953 Ford 1-ton, tires and motor good, $700. Ross Richardson. Phone 1210, Nanton. 31-1p

NO GUESS WORK HERE — Wheels aligned and balanced by experts. Wheat Centre Motors Ltd., Vulcan, Alta. 26-tfx

USED PARTS for most cars and trucks. Wheat Centre Motors Ltd., Vulcan. 36-tfc

WE CARRY our full stock of Chrysler parts for all Dodge and Plymouth owners so that we can give you the best service on your automobile or truck. Richardson & Gould Ltd., Phone 19 or 56, Vulcan. 26-13x

HOUSES & FARMS

OHLHEISER PROPERTY for sale — 2 bedroom fully modern house, new gas furnace. Cash or terms. Mrs. J. P. O'Connell, 2615 5th Ave. S., Lethbridge, Phone 7-1031. 31-4x

THREE BEDROOM HOME in Vulcan for sale. Phone R611, Champion. 31-2p

FARM LAND
CHAMPION — CARMANGAY

Pt. 10-15-23 W4th	246 acres
SW¼ 28-15-23 W4th	160 acres
NW¼ 21-15-23 W4th	160 acres
NW¼ 18-13-23 W4th	160 acres
NE¼ 18-13-23 W4th	160 acres

What offers? Must move fast. Also large modern home in Carmangay. Phone 75, Carmangay. 30-3p

160 ACRES located N.E. of Vulcan on gravel highway for sale. 140 acres cultivated, good well with water to house and barns, fair buildings. Reasonably priced. Cash or terms. Contact Wes Fulton at J. M. Jamison Ins., Agency, Phone 28. 30-2x

FOR SALE

TENDERS are requested by the undersigned up to March 30, 1961, for purchase of E½ 14-16-24-W4th as more particularly described in the relative Certificate of Title, 280 acres cultivated of which 110 acres is summerfallowed, balance pasture, on good gravel road, ample water, subject to the rights of tenant under Lease expiring 1st April, 1962. No tender necessarily accepted.

P. L. QUINTON,
Deputy Public Trustee,
Land Titles Building,
Calgary, Alberta. 30-3x

HOUSE for sale, 6 rooms and kitchen; 2 storey, 4 bedrooms; wired for 110 volts; to be moved. Cheap for cash. Phone 809, Champion, John Roebuck. 29-6p

FIRE DAMAGED DWELLING to sell as is. What offers? Wes Fulton at J. M. Jamison's Agency, Vulcan. 30-2x

BUNGALOW— 5 rooms, on paved street, fully modern, new furnace, natural gas; size of house 24x34. Large lot (75x125). Must be sold — Estate property. $2,000.00 cash will handle, balance as rent—open to offers. Phone H. W. Johnston. Days, AM 21006 or Evgs., AV 92813. 29-10x

HOME FOR SALE— 5 acres good land adjacent to Vulcan. Fully modern 2-bedroom house and other buildings. Suitable for feed lot. Down payment $3,000, terms, or will rent to right party. Lyle Hubbard, Phone 399, Vulcan. 26-6p-tfx

BUSINESS FOR SALE

Established Ladies' and Children's Wear. In fully modern high payroll town. Good lines — doing all cash business. Stock approx. 13,000 Fixt. 3500 Pop. 4000 — serving area of 10,000. Stock can be reduced to suit client. No triflers. Apply Box D, c/o Vulcan Advocate. 30-2x

QUEENSTOWN LOCKER Business and Plant for sale. Brick building, nice living quarters upstairs, 4 rooms. Plant complete in every way. Wonderful opportunity for man with ability and a small amount of capital. Apply to secretary, Walter D. Leadbeater, Queenstown, Alberta. 29-3p

FOR RENT

HOUSE FOR RENT— Apply J. Lundy Findlay, Vulcan. 24-tfx

MODERN furnished suite with bath, for rent. Rooms and housekeeping rooms. Phone 441, Vulcan. 22-tfx

WANTED

WANTED— Listings on farm land. Have several enquiries so listings urgently needed. J. Lundy Findlay, Realtor, Vulcan. 7-tfx

WANTED— Used Adding Machines in trade on new full keyboard electric or ten-key hand operated adding machines, both with direct subtraction. See The Vulcan Advocate.

WHEAT Wanted, Cash or Trade. R. C. Fraser & Son, Phone 2247, High River. 5-tfx

WANTED— All Dodge and Plymouth owners to know that we maintain a $10,000.00 stock of Chrysler parts for your convenience. Richardson & Gould Ltd., Phone 19 or 56, Vulcan. 26-13x

LOST

LOST— Copper earring. Finder please leave at Advocate. 31-1x

ESTRAY

ESTRAYED from my farm on Feb. 10— 4 hogs, weight approx 175 lbs. Please phone 470 or contact W. S. Hill, Vulcan. 29-3p

HELP WANTED

Salesmen Wanted

YOU'LL NEVER KNOW
Till You Try This

If there is any doubt in your mind whether you can really get into a big money selling position . . . you can find out now at our expense.

Don't worry about your past history. Your ambition and ability are more important to us than previous work as a salesman. We can prove this with earnings from $11,000 to $28,000 in a year paid to our men in 36 other cities who started without previous experience in our field.

This is not a hard job . . . it is a pleasant occupation that offers happy, healthful working conditions at their best with top earnings, liberal bonus incentives, profit-sharing retirement plan, and free life insurance.

If this sounds interesting to you, then please get in touch with me immediately. Write R. A. Stephens, Vice-President, Texas Refinery Corp., Box 711, Fort Worth 1, Texas. 31-1x

EDUCATIONAL

BE A HAIRDRESSER

Join Canada's Leading School. Great Opportunity. Learn hairdressing — pleasant dignified profession — big wages. Thousands successful Jacobson's graduates. America's greatest system. Illustrated catalog free. Write or call Jacobson's Beauty Academy, 128A 8th Ave., West, Calgary, Alta.

PERSONAL

OLD, RUNDOWN? Ostrex Tonic Tablets help "pep-up" thousands of men, women past 40. Only 69c. At all druggists. 31-8x

UNWANTED HAIR

Vanished away with Saca-Pelo. Saca-Pelo is different. It does not dissolve or remove hair from the surface, but penetrates and retards growth of unwanted hair. Lor-Beer Lab. Ltd., 5, 679 Granville, Vancouver 2, B.C. 31-8p

NOTICES

FOR COMPLETE Insurance service (fire, auto, life, etc.) see J. Lundy Findlay, Vulcan. 9-tfx

COMMERCIAL PRINTING—Highest quality at lowest prices. Special attention given mail orders and we prepay delivery charges anywhere in Alberta. Advocate Printers, Vulcan, Phone 36.

CARDS OF THANKS

I wish to thank Dr. Koziol and the nursing staff of the Vulcan Hospital for the wonderful care I received. I would also like to say a special thank you to my good neighbors who did my chores and helped out in other ways while I was in the hospital. 31-p
—Bob Burton, Champion.

We wish to extend to all individuals and group organizations who have donated so generously the many beautiful household articles, food, clothing and cash, a sincere and warm thank you. 31-1r
—Mr. and Mrs. Zacharias J. Geib and "8," Travers.

I wish to sincerely thank all my relatives and friends who sent the lovely flowers and cards, and paid visits to me while I was in the Calgary hospital. It was all very much appreciated. Very sincerely,
—Mrs. Stephen Smith, Vulcan 31-1p

I wish to thank everyone who sent cards and came to visit me while I was a patient in the hospital. A special thanks to Drs. Almond and Tompkins, also to those wonderful nurses and staff.
—Mrs. Kathryn Wiersma, Vulcan. 31-x

The Carmangay Senior W.A. would like to thank all the ladies who helped in any way with the Lions Charter Night and the Fish & Game Banquet. 31-p
—Mrs. Hunt, Secretary.

I wish to thank my many friends for their visits, cards and flowers while I was in the hospital in Vulcan and Calgary. 31-p
—Mrs. Velma Neville, Vulcan.

We would like to express our sincere thanks for floral tributes, sympathy cards, donations and all acts of kindness shown us during our recent bereavement. Thanks also to the ladies who served lunch.
—Olga Miller and family. 31-p

To our many friends who have been so kind during our recent loss a most sincere thank you; for the beautiful flowers sent to our home, and also the memorials and tributes paid to Harry; for the countless letters, cards, friends who came to see us and the thoughtful considerations, thank you one and all. 31-p
—Eunice, Jerry and Norma LaRoche.

District 12 FUA Executive Meets

A meeting of the FWUA Executive of District 12 was held in High River when they planned some important items in the work of the organization.

Sub-district Conventions will be held in all the five sub-districts in the very near future with Sub-district 4 having their's in Black Diamond this year.

An FWUA Conference will be held in Pincher Creek with Mrs. Laura Gibeau to be one of the speakers.

Also discnssed was the District Convention on June 16, in the town of Claresholm.

Fishing Again Open At Lake

Fishing at Lake McGregor opened again this week, with an additional quota of 100,000 lbs., of whitefish.

There have been 171 licenses issued for fishermen at the lake this winter.

CARD OF THANKS

We wish to express our sincere thanks to our relatives, neighbors and friends for the many ways they helped at the time of the sudden loss of our dear son and husband. For the many expressions of sympathy, letters, cards, floral tributes and food sent to our home, we are truly grateful. 1-p
—Mrs. D. H. Laing and Mrs. A. E. Laing.

IN MEMORIAM

STEIN— In loving memory of Mrs. J. Stein, who passed away March 13, 1960.

One year has passed since that sad day,
When one we loved was called away,
God took her home, it was His will,
But in our hearts she liveth still.
—Ever remembered by her husband and her family. 35-p

LAUGHLIN— In loving memory of Anna, Mrs. Pat Laughlin, who passed away March 12, 1955.

This month comes with deep regret,
And brings a day we'll never forget,
She fell asleep without goodbye,
But memories will never die.
—Ever remembered by her sisters and brothers. 31-x

CHURCH NOTES

THE WHEATBELT MISSION
The Anglican Church of Canada
4th Sunday in Lent, March 12th

St. Aldhelm, Vulcan—
11:00 a.m.— Services
Emmanuel, Carmangay—
3:00 p.m.— Services

UNITED CHURCH OF CANADA
VULCAN
Rev. Donald A. Sharpe, Minister

11:15 a.m.— Service
12:15 p.m.— Sunday School

PENTECOSTAL CHURCH
G. W. Lagore, Pastor

10:30 a.m.—Sunday School
11:30 a.m.—Morning Worship
7:30 p.m.—Evening Service
Services in the New Church
Everybody Welcome

VULCAN CHURCH OF CHRIST
Anthony Pearce, Minister
Phone 457

Sunday Services
11:00 o'clock- - Morning Worship
7:30 p.m.— Bible Study
You are assured of a warm welcome at the Church of Christ

GRACE EVANGELICAL UNITED BRETHREN CHURCH
Rev. G. F. Wuerfel

Sunday Services:—
10:00 a.m.—Worship Service
11:00 a.m.—Sunday School
7:30 p.m.—Evening Service
Week-day Services:—
Tuesday
7:30 p.m.—Prayer meeting
Thursday
7:30 p.m.—Youth Fellowship
A friendly welcome to all

DANCE

— at —

MOSSLEIGH

— on —

Fri., March 10

GOOD MUSIC

$1.00 per person
Lunch Included

—QUALITY PRODUCTS—
EFFICIENT SERVICE

R. B. GERDING

Imperial Esso Products

Phone Res. 10 — Bus. 19
— MILO —

County Abattoir

— Phone 336, Vulcan —

Delivery Days for Slaughtering of Livestock:—
- PORK— TUESDAYS
- BEEF— THURSDAYS

Slaughtering Charges:
Beef— $4.00 — Pork— $2.50

Don't

. . . GIVE THAT PRINTING JOB TO A CITY SALESMAN.

FOR BEST OF QUALITY PRINTING AT LOWEST POSSIBLE PRICES—SEE

The Advocate

PHONE 36, VULCAN

IT'S A GREAT DAY FOR THE IRISH

District News

HERRONTON FARROW

About one thousand dollars dam age was done to Fritz Mason's car on Saturday when a car driven by an elderly man of Carseland collided with him while he was returning from a hockey game at Strathmore. There were a few bruises suffered by the passengers in his car but fortunately there were no serious injuries.

Stu Beagle with players Scott Ellis, Hammy Hamilton and Harold Smith ended up in the Calgary Bonspiel with a six win and three loss record after being taken out by the Herb Olson rink of Edmonton and Calgary.

Stu Beagle took in the Lethbridge Shirtsleeve Bonspiel on the Scott Ellis rink of High River coming home with radios, third in the second event.

Don Malmberg and Bob Beagle took in the Milo High School Bonspiel last weekend and lost out in the finals of the First Event. They won travel alarm clocks.

Doug Davies has been transferred to the bank branch in Calgary.

Mrs. Stu Baegle and Shirley spent several days in Calgary during the bonspiel to watch the curling.

Congratulations to Wayne Christie, Bob Beagle, Margaret Willard and Wayne Woodman on winning the Vulcan High School Bonspiel with five straight wins, their prizes being trophies. They defeated the Randy Malmberg rink with Don Malmberg, Leslie Lucas and Carolyn Haga.

Mr. and Mrs. Stu Beagle, Bob and Gary went to Calgary, Monday for the opening festivities at the Canadian Curling Championships where Stu took part in the parade. Stu and Mrs. Beagle spent the week taking in all the games and other entertainment and Stu was a guest at the official Brier Dinner on Tuesday evening at the Palliser Hotel.

Stu Beagle, while at the Lethbridge bonspiel was heard on radio and also appeared on TV on special programs.

The February meeting of the Farrow United Church WA was held at the home of Mrs. David Randle with Mrs. Alvan McWilliam assisting. Discussion took place on the farewell party for Mrs. Knight and also on the annual roundup.

Mrs. Ted Percival, Larry, Linda and Greg drove to Lethbridge while Ted was curling down there and they all spent the weekend with friends. Mrs. Stu Beagle also drove to Lethbridge on Saturday for the day.

The Wm. Groenvelds are sporting a new car.

The WA of the Farrow United Church catered to the Ross Lightle auction sale.

Mrs. Harold Tressidor was the lucky winner of the set of aluminum ware which was drawn for at the Case picture show.

MOSSLEIGH

The Mossleigh Community Club met last Saturday evening. A dance was planned for June. The social committee were given permission to buy good prizes for the final in the whist tournament. The meeting concluded with seven tables of whist and the winners were: Ladies', Mrs. C. Thurber and Lorna Hurl; gent's Archie Hay and Mrs. A. Hay who played as a gent. Lunch was served by the ladies present.

The Mossleigh Lions Club have donated a portable radio to the Vulcan Hospital. They also drew for the heifer calf; the winner being J. W. Salken of Vulcan.

The Mossleigh 4-H Beef Club held their March meeting on the regular date. A good attendance was present with all the leaders. A work meeting was planned for the following day to cut out the gate signs. Dayid Wark and Max Christie gave a talk on "How to Feed a 4-H Calf." Lunch was served by Tom Leslie and Gordon Dawson.

Women's Association

The Mosseligh Women's Association held their March meeting in the church on the 2nd with a very poor attendance. Mrs. W. Campbell, vice-president, was in the chair. Mrs. H. Tharle led the devotional period.

Wednesday evening, April 5, was the date set for the ham supper and bazaar, and the 4-H Club were invited to hold their eliminations afterwards.

Mrs. A. Hohn gave the Sunshine report, also the card report Work Group No. 1 have invited the Vulcan High School players and hope to have them on April 14. Watch for posters for further information.

The meeting closed with a dainty tea served by Mrs. A. Hohn.

High School Basketball

The season for High School Basketball ended last Thursday evening. Six teams were in the competitions, each team playing 10 games. Out of the ten games the Mossleigh girls won five games and the boys won four.

The girls' team consisted of Marlene Bertschy, Leona Meadows, Joyce Hill, Linda Hill, Annie Podmoroff, Lucy Schatabetoff, Judy Robinson, Trudy Mason, Lana Scott and Yvonne Elliott.

The boys' team consisted of Dennis Tangen, Frank Hagedorn, Bob Hurl, Larry Maisey, David Stewart, John Robinson, Leonard Robinson, Wayne Green, Douglas Leslie and Victor Gateman.

The final tournament will be held in Vulcan in the near future.

Lomond Girl Places Tenth In Essay Contest On Weed Control

Every year the North Central Weed Control Conference sponsors an essay writing contest on weed control. It is open to any farm boy or girl, 12 to 18 years of age, within the three prairie provinces and the north central states.

The winning essay in each province or state receives a $25 cash award. Harriet Fiddler, 15, of Elk Point, wrote the winning essay, Alberta. Yvonne Crawford of Lomond, stood tenth in the provincial essay competition.

Below is the winning essay, chosen from provincial and state winners, to receive the North Central Weed Control Conferences $300 scholarship award. It was written by Cheryl Orr, 16, of Carberry, Man.

HOW WE CONTROL WEEDS ON OUR FARM

My family's objective is to own and maintain a weed-free, producgenerations of my family in the endless struggle to eradicate and control weed on our farm. Most urban people believe that spring plowing, weed spraying, and summerfallow are the only usual means of controlling weeds. This is only half the story! We do not employ a system of spasmodic attacks on insurgent weed pestilences, enemies of our soil. On the contrary, Dad's plan of control continues to operate throughout the four seasons of each year.

As the first breath of spring is wafted on the billowy wings of a late winter chinook, father begins to plan his fields of grain. The first step, invariably, is to clean and treat his seed wheat and oats. Our seed is cleaned at home, and is, therefore, not exposed to the danger of contamination by various weeds spread through the public use of grain elevator cleaning facilities. Dad usually manages to snaffle Mum's vacuum to remove lurking weed seeds from the seeder. Grain and seeder clean, he patiently waits for April showers to bring forth May flowers . . . and weeds. As the spring winds dry the snow water from our fields, Dad commences to plow under any weeds which germinated in the fall and survived the winter cold. After the land has been cultivated, it is seeded. In conjunction with this operation, fertilizer is spread. This encourages the grain to outgrow and smother weeds. On our farm wheat and oats are grown exclusively for our stock. Naturally, the wheat is sown on the previous year's summerfallow which has collected moisture, and through cultivation is weed-free. The seeding of oats, which mature early, is usually delayed, in order to promote a good germination of weeds before cultivation. Often the freshly seeded fields are harrowed to kill any shallow rooted seedlings. As a further measure of control, chemical weed killers are sprayed before the grain is too advanced. Soon spring blends into summer.

In the warm summer, sun and showers cause the tender grasses and legumes to flourish. Weeds also enjoy the tender mercies of nature, and they too flourish. Still bearing in mind the necessity of controlling weeds, father proceeds to gather winter feed for our heard of Angus cattle. He takes advantage of the process of making silage to cure our corn and clover. Weed seeds from these fields are sterilized when the silage becomes heated. Thus, the possibility of reinfesting the fields with weed seeds from the manure spread is ruled out. Incidentally, while cutting silage, father runs the cutter around the fence line. While he thus gains additional hay, he eradicates many weeds. Generally, our roadsides are mowed before the weeds are very advanced. Besides cutting down weeds, this measure helps to prevent snow from banking over the road in winter. We also make a habit of noting noxious weeds growing on the roadside and of reporting them to our weed inspector. They are then sprayed with weed killer. We once noted a patch of leafy spurge growing on what had been the butt of a hay stack in the pasture. Dad intended to replenish the salt lick, so he placed it on the infested spot. The combination of saline saturation and trampling by many hooves completely killed this noxious vandal. Not so successful is his battle with thistle, which plague some of our fields. Because they do not start to grow early in the spring, Dad is able to retard the flowering and seed-setting of thistles considerably by the competition offered through sowing fast-growing cereal oats. These methods, along with maintaining summerfallow, complete our summer program of weed control.

As the days become shorter, our plump golden wheat undulates gently in the crisp autumn breeze. Before many days the swathing and combining commence. My brothers, sister, and I often have the task assigned us of sweeping out the granary bins before they are filled. While harvesting, father likes to have the combine swept off between fields, especially if he is doing custom work for neighbors. With this precaution taken, a minimum of weed seeds off the combine are spread from field to field. Dad also realizes the prudence of using a tarpaulin over the truck box when transporting grain from the granaries to the elevator. This prevents the spread of weed seeds which, because they are lighter than grain, inevitably reach the top of the truck and could easily be blown about. When the combining is completed, Dad plows the stubble down, thus discouraging fall germination of weed seeds which might survive the winter months.

When the first fluttering snow falls to the earth, we herd our cattle home from summer pasture. They consume approximately ten thousand bales of hay in one winter. Fancy the possibilities of weed infestation from this source when manure is spread over our fields as fertilizer. However, Dad averts the infestation by loose-housing most of our cattle during the winter months. The weed seeds remaining in the manure become packed, heated, and sterilized. Manure spread from the barn, where fattening steers and cows with young calves are grain fed in conventional stalls, does not present this hazard either, because father feeds the grain crushed as shop. It is evident to me that even while Mother Nature blankets her Child with a shimmering eiderdown of snow, to rest, father is ever mindful of the hazards of replanting fertile weed seeds.

With the waning of winter and the reappearance of the first feathered harbinger of spring, another cycle of weed control commences. If winter comes, can spring be far behind? If spring comes, can the reappearance of weeds be far behind?

When the Canadian Red Cross canvasser calls at your door remember he is a volunteer.

NEWS ABOUT THE ALL-PURPOSE TURKEY WITH THE MOST MARKET ADVANTAGES!

Swift HATCHERIES

Looking for a bird that will send your profits soaring? Try Swift's Nicholas Broad Breasted White! This turkey is distinguished by an extremely fast early growth rate, good conformation at any age and the ability to take on finish at an early age . . . lets *you* pick the marketing time! The Nicholas White, unlike most Whites, carries Bronze blood exclusively. Another important feature—the dark pinfeathers have been eliminated. Don't miss out on the outstanding profits this bird offers—order Swift's Nicholas White soon. And ask your Swift Hatchery Dealer about the Nicholas Broad Breasted Bronze . . . another leader in the field.

Dealer:
SWIFT'S HATCHERY
224 - 12th St. North
Lethbridge, Alta.
Phone: FA 8-1982

SWIFT'S HATCHERY

BRITISH ISRAEL

— The Bible's National Message —

We believe that the Celto - Saxon peoples are the descendants of God's servant race and nation, Israel: that our ancient throne is the continuation of the Throne of David: and that a general recognition of this identity AND its implications is a matter of vital and urgent importance

WE WOULD LIKE TO TELL YOU ABOUT IT

For information and Free Literature
Write to the Secretary.

Alberta Provincial Executive, Canadian British-Israel Association, No. 1 - 351 - 13th Ave. S.W., Calgary, Alta.

Vulcan Artificial Insemination Unit

Technician:
PETER DEGENSTEIN

All Breeds of Cattle Performance

Phone 377 days (preferably before 10 a.m.) or Evenings 485.

All Sires Proven

For further information call at Veterinary Office

F.U.A. Insurance

AUTO & FIRE

with Co-operative
Fire & Casualty Co.

Discount

on Farm Cars & Trucks and Class 1-A Select Drivers

HERB BENDER
F.U.A. Insurance Agent

Phone 407, Vulcan
Alberta Wheat Pool No. 3

For Dependable Service, Installations and Wiring at Lowest Possible Prices, see—

- FRIGIDAIRE APPLIANCES
- ZENITH RADIO AND TV SETS
- JACUZZI PUMPS
- GENERAL ELECTRIC APPLIANCES
- RCA WHIRLPOOL APPLIANCES
- RCA RADIO, TV AND STEREO SETS
- LIGHTING FIXTURES

VULCAN ELECTRIC CO.
— Phone 127 —

Vulcan Funeral Home

GEORGE WISENER, Proprietor

A Complete and Dignified Funeral Service
To All Southern Alberta Points

FLOWERS MONUMENTS
— 24 HOUR CALL —
PHONE 233 VULCAN

LEARN TO FLY

The Lethbridge Flying Club is interested in starting a satellite in Vulcan. Anyone interested in obtaining a private pilot license is asked to contact Jim Swartz at 150 or 394 or Lionel Lucas at 257 or 50.

A representative from the Lethbridge Club will be in Vulcan at the Legion Hall on MONDAY, MARCH 13, at 7:00 p.m.

Here comes Pontiac's greatest success!

Gay and glamorous as never before—that's Laurentian for '61. Clean, crisp lines with that modern flavor promise your Pontiac a life of admiring looks — of lasting value. Easier than ever to drive, too — with new, neat proportions that make parking a pleasure.

You'll find luxury everywhere in Laurentian for '61. New upholsteries and distinctive trim mark the excellence you expect — and get, with this outstanding series. Vinyl-coated color-matching rubber mats, with rich, deep-pile carpet inserts, are used in front and rear compartments on all models.

Drop in for a Demonstration Ride today

THREE SALESMEN AND TWO DEMONSTRATORS TO SERVE YOU, AT

Central Garage (Vulcan) Ltd.

"Where Our Customers Send Their Friends"

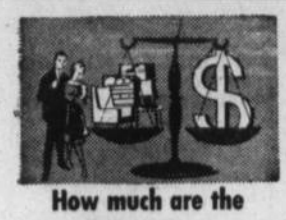

How much are the contents of your home worth at today's prices?

With prices rising the way they are, every year it costs more and more to replace what you already own. That's why it's smart to make sure your insurance coverage is *up to date*. Don't take any chances. Call us for a complete property insurance checkup.

GIBB'S
Insurance Service
PHONE BARONS COLLECT
Hours 8 to 5 — Phone 143
After Hours — Phone 57 or 121

JEAN MORRISON is honored by her friends and her competitors at the conclusion of the Teen Queen contest in High River. Here she is being crowned Teen Queen for the year. From left to right Freeda Paul, Kay Forsyth, Penny Hall (last year's Queen), Jean Morrison, Mary Beth Jensen, Patty Jenkins and Muriel MacLean. —Gil Garon photo

Order rubber stamps at the Advocate. Three day service.

District News

BLACKIE

Sam Malmberg who has been a patient in the High River hospital for the past few weeks, is recuperating slowly.

Mrs. Catherine Crow of Barons has been visiting here at the home of her daughter, Mrs. Jim Andersen.

Wayne Stier, Janet Egeland, Bob Egeland and Linda Laqua won lovely trophies as first prize in the first event of the Milo High School bonspiel. Also playing in the 'spiel from here were Bob Webb, Karen Bricker, Howard Suitor and Dianne Paradee.

Mr. and Mrs. Mel Clingman and family were week end guests in Cochrane at the home of her brother and family.

Mrs. E. Braunwarth has returned to her home here after spending the winter months in Calgary.

The C.G.I.T. group enjoyed a party on Thursday evening to celebrate the birthdays of members whose birthdays are in January, February and March. Games were played and contests held. Lunch concluded the afternoon.

Stanley Archanmbault of Calgary spent a few days here with his parents.

Mr. and Mrs. Garth Suitor and daughter of Edmonton are on holidays and spent a few days here with his parents, Mr. and Mrs. Les Suitor.

Mr. and Mrs. J. D. Eamor and daughter, Faye were week end visitors in Lethbridge at the home of their son-in-law and daughter, Mr. and Mrs. Elroy Davies and family.

Mr. and Mrs. Harold Snider have moved to their new home in High River. A number of neighbors assisted with the moving and Miss Vera Bricker assisted Mrs. Snider to settle in the new home. Mr. and Mrs. Snider have lived at their Blackie farm for over thirty years.

Mrs. Jim Stier attended the Cancer Society Convention held in Calgary on Wednesday and Thursday. She was a representative of Fairview Rebekah Lodge who sponsor the Cancer Campaign collections for this district.

Ted Davies of Calgary was a week end guest at the E. R. Egeland home.

Miss Marjory Weerstra of Granum spent the week end visiting with friends here.

In the Senior Basketball games played here on Friday evening, the Blackie girls won over the Cayley girls which gives the local team second place in the League. The Blackie boys won over the High River boys, score 31-29, and giving the Blackie boys team top of the League position. Don Seney wins the trophy for top scoring player in the League. Congratulations, Don.

Congratulations are extended to Mr. and Mrs. Bill Colliton on the birth of their son on Friday, March 3, in High River hospital, a brother for Irene and Karen.

Mrs. Alex Paul was hostess to the Evening Circle group at her home on Monday when all members except one and three visitors were present.

Jim Rockafellow, Gordon and Ted Seny and Jack Ball won fourth prize in the sixth event of the Bonspiel in Lethbridge, bringing home sleeping bags as their prizes.

Mr. and Mrs. Neil McClelland and family have moved to Mazeppa where he is grain buyer for the Searle Grain Elevator Co. He has been assisting Hec McLean here for the past few months.

Walter Wilderman drove to Phoenix, Arizona where he is spending a holiday and is visiting his grandparents, Mr. and Mrs. W. J. Evans of Calgary who are spending a few weeks there. He will return by plane.

George Lewis flew to Florida to meet his wife, her sister and husband. After a visit there with relatives, they are returning to the sister's home in Phoenix.

Mrs. Homer Wilderman spent a few days in Calgary at the home of Mr. and Mrs. C. D. Robson and while there attended the funeral services of her brother's father in law, Mr. J. Schmidt.

Miss Therese Sougthgate returned home from Lake Cowichan, B.C. and on the way stopped at Canoe, B.C. to visit her grandparents, Mr. and Mrs. Southgate for a few days.

EASTWAY

Mr. and Mrs. Bob Hill were Stavely visitors on Thursday.

Kathleen Knive and Duane Hill accompanied a group of young people to Banff on Sunday.

Weekend guests at the Tangen home were Mr. and Mrs. Dale McLean and Gordon Tangen, all of Calgary.

Helen Tharle is spending the week at the home of her parents.

Mr. and Mrs. Ray Onstad motored to Lethbridge on Sunday to visit with Mr. and Mrs. Bob Mitchell, also Mr. and Mrs. Ford iFsher and family.

Pete Huculak was a weekend visitor to Stettler.

Little Brian Burgess is staying home with mumps. He is reported to be doing nicely.

Calgary visitors last week were Mr. and Mrs. Mel Burgess, also Mr. and Mrs. Orlo Doane and family.

Earl Burquist of Carseland visited at the Sep Washburns' on Sunday.

Olga Holton is staying this week with her daughter at Burdett.

There were nine tables of cards in play at Union Jack hall on Saturday. Winners were: Ladies' high, Mrs. Rose Richardson; low, Mrs. Edith Willard; gent's high, Oscar Hellevang; low, Jerry Steiner.

Laura Fulton and Dougie Woodman accompanied George and Mabel Gooch and girls to Lethbridge on Sunday to band practice. While in the city they visited the Norman Miller home.

Ken and Doris McLean entertained the family at home on Sunday with a birthday dinner in honor of Selma and Bob.

Ross Smith and his young son, Warner were Saturday callers at the Allan Sinclair home.

Allan and Jeanette Sinclair attended the funeral service for the late Mrs. Lillian McFarland in Carmangay on Thursday.

Weekend visitors at the home of Mrs. Baldwin were Marion and her friend, Alma Nielson.

Jim Wyatt was a caller at the Frank Wyatt home on Saturday.

Friends were sorry to hear that Merle Wyatt is sick at home with the mumps.

Calgary visitors from the district last week were Victor and Gladys Rushfeldt, Archie Oldfield, Ken and Doris McLean and Reg. and Rose Stein.

KIRKCALDY

Mrs. Bob Middleton particpated in the Ladies' Bonspiel at Lethbridge last week and won a prize in the third event.

Mr. and Mrs. Bert Maisey visited at the home of their neice, Mrs. Frank Lewis and family at Blackie on Thursday of last week.

Elmer Plourd of Creston, B.C., visited at the home of his daughter, Mrs. Glen Bateman for two days last week, returning to his home on Saturday. Friends of Mr. Plourd were sorry to hear that he was stricken with a heart attack en route home, and is now a patient in the Creston Hospital.

Mr. and Mrs. Theo Scobie of Cayley visited at the home of their son Morley Scobie on Tuesday of last week.

Mrs. Doug Wilson and family motored to Calgary on Friday of last week.

Mr. and Mrs. Bob Cutler and boys, Mr. and Mrs. Morley Scobie and family went on a tour with the Vulcan West-Ensign 4-H Club in Calgary on Friday.

Mr. and Mrs. Glen Bateman and June ,accompanied by Miss Joanne Carnegie and Miss Judy Jones motored to Lethbridge on Saturday. Miss Linda Bateman, who accompanied Mr. Plourd to Lethbridge on Friday, returned home with her parents.

Evan Munro attended the funeral of J. T. Willard in Calgary on Monday.

Lorna Jones is confined to her home with the mumps.

The Kirkcaldy Community Club held a card party on March 3, in the Kirkcaldy Hall with 11 tables of bridge and whist. Prizes were won by Mrs. Donald MacKay and Otto Hagg for high in bridge, Mrs. John French and Allan Train for high in whist. Consolation prizes for whist were won by Mrs. Del Sawin and Jock Marshman, and for bridge by Mrs. Russell Robbie and Howard Hagg. Previous to lunch being served Miss Nettie Ware favored everyone with a recitation, "The Inventors."

The Kirkcaldy WI are sponsoring a Bake Sale in the Kirkcaldy Store on Saturday, March 11 at 2:30 p.m. 31-1x

Friends of Mrs. Nellie McDougall were sorry to learn she is a patient in the Vulcan Hospital. A speedy recovery is wished her.

Friends of Charles Wiles of Champion were sorry to hear he was a patient in the Carmangay Hospital and is now a patient of the Municipal Hospital, Lethbridge. A speedy recovery is wished him also.

GUARDIAN MAINTENANCE
for your car and truck

SAVES WORRY

We have Vulcan's most skilled mechanics, fast service and a long reputation for dependability. Be worry-free this spring and summer.

SAVES TIME

A stitch in time saves nine. Regular care through this service and inspection is your best assurance of efficient, safe operation all year round.

SAVES DOLLARS

This money-saving inspection guards against costly repair bills and enables you to experience many months of low-cost operation.

RICHARDSON & GOULD LTD.
Chev, Olds, Corvair, Envoy, Chev Truck Dealers

A Scotiabank Home Improvement Loan — the best way to fix up your home

Fix up your home, too

When your home needs any kind of alteration or repair . . . adding a room, repairing the roof, redecorating . . . and you don't have the necessary cash—come to The Bank of Nova Scotia for a low-interest Home Improvement Loan. Repayment can be spread over several years, with instalments tailored to your convenience.

Visit your Scotiabank manager and discuss your plans. *Right now* is an excellent time.

More than 600 offices across Canada London, New York, Chicago, the Caribbean

ScotiaBANK
THE BANK OF NOVA SCOTIA

Managers: Arrowwood Branch, T. G. Dunn: Milo Branch, Melville P. Schaub.

ALL-STATE AUTO INSURANCE
You're in good hands with Allstate. Save money with Allstate.
PAT WALKER
Phone 1212, or Simpson-Sears Order Office

Home Furnishings
Vulcan Furniture
—Phone 53—

G. A. SALES & CO.
CERTIFIED PUBLIC ACCOUNTANT
Bus. 277 —Phone— Res. 118
Vulcan, Alta.

LYLE SPANKE
—Representing—
Dominion of Canada General Insurance Company
—Calgary Phones—
Bus. AM 9-5501 Res. CR-7-9053

Professional and Business Directory

Vulcan Clinic
Physicians & Surgeons
A. D. TOMPKINS
M.D., L.M.C.C.
M. E. KOZIOL
M.B.; C.H.B.; L.R.C.P.; M.R.C.S.
Office Hours
10 a.m. to 12 noon — 2 to 5 p.m.
Phone 44 Carson Block, Vulcan

J. M. Jamison
BARRISTER - SOLICITOR
NOTARY PUBLIC
Bruce Block
Phones 39 or 28 Vulcan

Dr. F. R. Schneider
Dentist
BRUCE BLOCK, VULCAN
9 a.m. to 12 noon
1:30 p.m. to 5:00 p.m.
Tuesdays and Saturdays incl.
— Phone —
Office 176 Res. 429

Dr. B. W. Tonken
VETERINARIAN
VULCAN ANIMAL CLINIC
Phone 377 — Res. 447
If no answer phone 218

Stack, Egbert & Stack
BARRISTERS & SOLICITORS
Notaries Public
In Vulcan Every Thursday at Dobbs Hotel
36 Hollingsworth Bldg., Calgary
Phone AM9-6106

Chartered Accountant
T. G. (Gordon) Brown
Office Phone 171r2
Centre Street, Vulcan

McNARLAND
Plumbing, Heating and Gas Fitting
COLEMAN FURNACES AND APPLIANCES
SALES AND SERVICE
Phone 379, Vulcan

TEXACO PRODUCTS
ALEX GRANT
Texaco Canada Limited
Phone: Bus. 150, Res. 164

DANIELLS' TIRE SERVICE
VULCANIZING AND RE-TREADING
Firestone Dealer
New and Used Tires
Will take wheat in trade
Phone 62, Vulcan

Jesse & Emelson
Farm Equipment Ltd.
John Deere Dealers
PHONE 50, VULCAN
We service all makes of
GENERATORS
DISTRIBUTORS
STARTERS
VOLTAGE REGULATORS
MAGNETOS
CARBURETORS
Dealer or Customer Service

A. & J. DRILLING CO. LTD.
WATER WELL DRILLING
Apply or see
CLIFF ANDERSON
Phone 154 Vulcan

FOR ALL CLASSES OF
INSURANCE
Life - Fire - Auto - Hail
—SEE—
R. E. CHAPMAN
Phone 39 — Lomond

Montie's Barber Shop
Montie Findlay
—SPORTING GOODS—
Phone 231 Vulcan

NEAL DUMKA
—AGENT—
- Maple Leaf Petroleum Ltd. Products
- UFA Farm Supplies
- CCIL Machinery

Phone 129, Vulcan

Agent For
B-A PRODUCTS
Harold Boutland
Ph. 238r2 Res. 238r3

IMPERIAL OIL PRODUCTS
IMPERIAL Esso PRODUCTS
N. Bucholtz
Phone 60 Res. 60

Les Coombes
BARBER
Shears Sharpened
Razors Honed
Centre Street, Vulcan

J. Allen Baker
AUCTIONEERING SERVICES
at your request
PAST PERFORMANCE
YOUR GUARANTEE
Phone 9130-11, High River
or write P.O. Box 29
Cayley, Alta.
License No. 207

JOHN SIMPSON
PLUMBING — TINSMITHING
HEATING — GAS FITTING
Business Phone 58, Res. 52
VULCAN - ALBERTA

Frank McNiven
AUCTIONEER
Phone 91733, Blackie
LICENSED AND BONDED
License No. 224

Canadian Legion
B.E.S.L.
VULCAN BRANCH NO. 21
Complete Club Facilities
Visiting Members Cordially Welcome

INSURANCE
Contact
WES FULTON
—at—
J. M. JAMISON INSURANCE AGENCY
Auto — Hail — Fire
Casualty
Educational Savings Plans
—Phones—
Bus. 28 Res. 605

OPEN NEXT WEEK

Wheat Centre Motors

All Gasoline Pumps in Vulcan will be open from 8:00 a.m. to 6:00 p.m., Monday to Saturday inclusive. Garages close for Mechanical Service at 12:00 noon Saturdays. The following garage will be open next Sunday and any holiday next week, from 10:00 a.m. to 3:00 p.m.

Sunday, March 5

We Are Open On Mondays

OUR OFFICE HOURS ARE UNCHANGED—
We are open daily from Monday to Friday, 8:30 a.m. to 6:00 p.m. and Saturday from 8:30 a.m. to 12 noon.

The Vulcan Advocate

Macleod Federal Liberal Assoc.

ANNUAL MEETING

Palomino Banquet Room — Fort Macleod

Tuesday, March 14 at 8 p.m.

SPEAKER:— RALPH WALKER

PRE - INVENTORY SALE

This off-grade spruce is not number one stock, but there are plenty of places it can be used to an advantage on the farm. Even though you are not building, a little of this stock on hand comes in mighty handy for repair jobs.

Off grade spruce 2x4's
Off grade spruce 2x6 T & G ..... **$4.50** per 100 bd. ft.

No. 210 Asphalt Shingles:— Top quality. We may not have the color you want but maybe you can use the color we have.
While they last — Only ..... **$3.25** per bundle

Put some light in your workshop, your garage or any building. Build a hot bed — with these **odd sash bargains.** They are cheaper than lumber.
While they last ..... **$1.50** each

9" x 9" Standard gauge Provincial Lino Tile.
Regular 12c each. Special ..... **9½c** each

Come in and let us estimate a new floor for your kitchen. Don't miss this bargain.

REVELSTOKE SAWMILL Co. Ltd.

Dick Hammer, Manager
Vulcan ..... Phone 37

"GRANDMA SANDY" of Nanton (Mrs. Georgie Sandy Sr.) is seen proudly holding a lemon larger than the grapefruit in her left hand and which was grown in a Nanton district household, from a lemon seed planted some time ago and carefully nurtured.
—Nanton News photo.

District News

ARMADA

Congratulations to Mr. and Mrs. Irvin Bennett on the birth of a daughter at the local hospital on Feb. 26. Name: Donna Lynn. Weight: 7 lbs. 5 oz. Mrs. Bennett before her marriage was the former Georgina Oakes.

Mr. and Mrs. Maurice Henrickson spent three days at Calgary last week. While in Calgary they attended the well-drillers' banquet on Friday evening.

Mrs. Julia Marks has the three Morrin children staying with her while Mr. and Mrs. Morrin of Milo are away.

On Friday evening, Mr. and Mrs. Glen Root held a bridge card party at their home. The winners were as follows: Ladies' high, Marjorie Marks; low, Ada Kunkel; men's high, Irvin Kunkel; low, Jack West. A delicious lunch was served by the host and hostess.

The First-aid classes came to a close last week with everyone passing their exams. Dr. Tompkins was the attending physician.

Rudolph Diabise of Calgary was a recent visitor at the George Stokes and Herb Craine homes.

Mr. and Mrs. Charlie Stokes of Calgary were also recent visitors in the district.

Mr. and Mrs. Art Marks and family were Lethbridge visitors last Saturday.

Several from the district attended the play at the Vulcan school last Tuesday evening.

Stan Henrickson and Gordon Lucas were High River visitors last Saturday.

Several attended the bingo at Lomond last Saturday evening. Those winning prizes are as follows: Mrs. D. Henrickson and Stan, Mrs. Gordon Lucas and Charlean Lucas.

Mr. and Mrs. Max Hanna had as their guests last Sunday, Mr. and Mrs. W. Hanna and Mr. and Mrs. Fath of Vulcan, also Mr. and Mrs. Hughie Hanna.

Church and Sunday School was held last Sunday, with Rev. Sharpe the minister and Billy Tompkins at the piano.

A few people attended the dance at Lomond last Friday.

Marla Bennett is the lastest victim of the mumps.

Art and Dougie Marks attended the Father and Son Banquet at Lomond last Wednesday.

Mr. and Mrs. Raymond Beagle and boys, also Mrs. D. Henrickson and Stan were Sunday supper guests at the home of Mr. and Mrs. Gordon Lucas. After supper the evening was enjoyed by all by showing the moving pictures taken by Raymond and Stan.

Community Club

The ladies of the Community Club held their March meeting at the school house with Mrs. Amy Stokes as hostess. Roll call was answered by a joke which was enjoyed by all.

The committees for the Irene Kunkel shower were named, to decorate, Sis Stokes, Hazel Beagle and Wilma Boe; lunch, Mrs. Lund, Eileen Myers and Edna Magnuson.

Norma Magnuson's contest was won by Grace Marks. Tea raffle was won by Mrs. Boyd.

Lunch was served by Mrs. Gertrude Lund and Audrey Lucas, assisted by the hostess. The April meeting will also be held at the school with Norma Magnuson as hostess. Roll call, white elephant exchange of some used articles. There were 19 members present.

BERRYWATER

Mr. and Mrs. George Miller and Mr. and Mrs. Charles Statler of Calgary were recent guests at the Lorne Healy home.

Mr. and Mrs. Bob Healy and children visited in Calgary recently, with Mrs. Healy's parents, Mr. and Mrs. A. Brett.

Mr. and Mrs. Ed. Richardson were Calgary visitors last week.

Mr. and Mrs. Lee Richardson motored to Lacombe for a few days last week. During their absence Mrs. Richardson's mother, Mrs. J. Doyle of Champion cared for their children.

Stan Wickstrom was a business visitor to Calgary the first of the week.

Cheryle Wickstrom underwent a tonsilectomy at the Vulcan Hospital last week. Her friends wish her a speedy recovery.

D. B. Smith and Stewart Douglass attended the J. T. Willard funeral in Calgary on Monday.

Mr. and Mrs. Leonard Jones and Lloyd were Sunday visitors to Travers.

Mr. and Mrs. Bill Sharp and family were Sunday visitors at the Louis Greaves home in Majorville.

Mr. and Mrs. Stewart Douglass, Leslie and Darlene accompanied by Sharon Ditto attended the Optimists Golden Clove tournament at Edmonton last week, when Harold and Jerry Palmer took part.

Mr. and Mrs. Willis McIntyre and family were Sunday visitors to Acme.

Mr. and Mrs. John Hoobanoff and family were Sunday visitors at the Nick Hlookoff home.

Dr. R. G. Hunte
CHIROPRACTOR
Chiropractic
Physiotherapy
Nutritional Therapy
Foot Correction
DOBBS HOTEL — FRIDAYS
11:00 a.m. to 4:30 p.m.

— ASK FOR —
Coutts Hallmark Easter Cards
now on display on our card rack

Moir's Easter Eggs
Chocolate-coated Cream Eggs ..... .05 and .10 each
Chocolate-coated Marshmallow Eggs, each ..... .10

Vulcan Pharmacy
Phone 432 "Prescriptions a Specialty"

TWICE the help—HALF the work with our 2-Account Plan

1. Pay all bills by cheque on a Personal Chequing Account. The low service charges are prepaid. Your cancelled cheques are your receipts.

2. Keep your Savings Account for *saving*. Add to it from every pay. As your balance grows, you'll gain new peace of mind.

Start Planned Saving at our nearest branch now.

CANADIAN BANK OF COMMERCE
MONEY IN THE BANK MEANS PEACE OF MIND.

WALLY FRANKS
Auctioneer
Lic. No. 239
Phone 470 Vulcan

OPTOMETRIST
Dr. F. D. Nataros
Office in Dobbs Hotel
Vulcan
9 a.m. to 5:30 p.m.
daily including Saturdays
FOR APPOINTMENT
PHONE 85, VULCAN

GMC

PULLS MORE!

This rugged power plant gives you tremendous pulling power! And the valve-in-head design offers greater economy through increased efficiency, higher torque output and ease of maintenance.

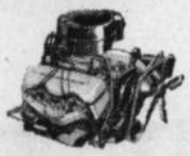

BECAUSE POWERFUL WORKMASTER V8 ENGINES GIVE 348 cu. ins.—230 hp—335 ft. lbs. torque!

GIVES MORE!

Torsion bar front springs and double-acting front shock absorbers combine to smooth out bumps and jolts. The front wheels take rough spots individually to cut roll and sway to a minimum.

BECAUSE INDEPENDENT FRONT SUSPENSION OFFERS IMPROVED HANDLING—REDUCED DRIVER FATIGUE—BETTER CARGO CARE—LONGER TRUCK LIFE!

TAKES MORE!

GMC frames are extra strong, rugged and durable. They are designed to give longer life to the whole truck, on any job.

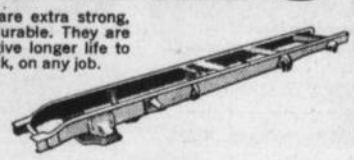

BECAUSE OF STURDY, REINFORCED FRAMES THAT RESIST SHOCKS, TWISTING AND STRESS IN SEVERE SERVICE.

PAYS MORE!

Each component of every GMC truck is quality engineered to make a substantial contribution to the life and performance of the vehicle and to your share of the profits! Full engine power, best cargo care, and greater durability are the high standards set and met by GMC!

BECAUSE HARD-WORKING GMC TRUCKS OFFER THE PROVEN ECONOMY OF LONGER LIFE AND GREATLY REDUCED DOWNTIME!

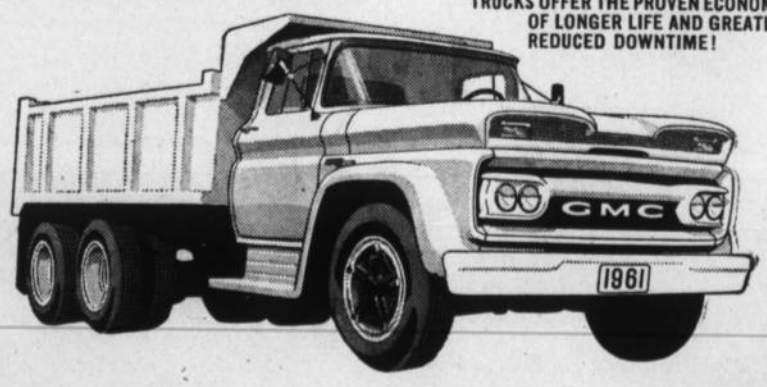

GMC-661

THE TRUCK TRIUMPH OF THE 60's

Central Garage (Vucan Ltd.)
GLEN DAHL VULCAN, ALTA.

"Sure, I want to be a better writer."

SHEAFFER'S

STUDENT SPECIAL

Handwriting Kit

- GENUINE SHEAFFER'S SKRIPSERT FOUNTAIN PEN 2.95
- HANDWRITING BOOKLET ..... FREE to help you write better, easier
- FIVE-PACK FAMOUS SKRIP CARTRIDGES ..... .49

so you can carry your ink supply in your purse or pocket.
TOTAL VALUE 3.44

FOR LIMITED TIME ONLY, ALL FOR ..... .98

Mitchell's Pharmacy

John Mitchell, Phm. B., Phm. C.
John David Mitchell, B.Sc.
— Dispensing Chemists —
Rexall Remedies

Phone 12
Emergency Phone 49

"Prescriptions a Specialty"

Irish Porcelain

. . . is an ideal gift for St. Patrick's Day

Mugs for the men and Pixie
Ashtrays and Leprechaun
Pintrays for the ladies.

BASSETT'S JEWELRY

New Fashion Circle

LINGERIE

SATINETTE SLIPS (lace applique) 7.95
SATINETTE BRIEFS (lace trim) 2.50
NYLON TRICOT SLIPS (shadow panel inset with pleated nylon trim) 5.95
TRICOT HALF-SLIPS 3.95

JUST ARRIVED!
SPICE SEAMLESS NYLONS ..... .98

The Fashionette

Fashion As You Like It
Ladies' Wear — Millinery — Accessories

ADVOCATE CLASSIFIEDS BRING SPEEDY RESULTS

VULCAN FOOD MARKET

Phone 156
Free Delivery

Two Deliveries Daily
11:00 a.m. and 4:00 p.m.

Shop and Save with
QUALITY, FRESHNESS & VARIETY

KRAFT
Velveeta Cheese 2 lb. pkg. **1.29**

Parkay Margarine 2 lb. pkg. ..... **.65**

KLEENEX
Paper Towels 2 Rolls ..... **.49**

Purex 8 Rolls **1.00**

SHOP FOR OTHER
NON-ADVERTISED SPECIALS

Three of the wrecking crew at Scales Garage are shown above early in the operation, That's Bill Richardson peering down from the ladder, Les O'Brien in the background and camera shy Leonard Voisey was caught behind a door frame.

Garage Goes From Gas To Groceries

Grocery carts will, within a few months, be replacing cars on the Scales Garage lot as demolition of the old premises makes way for the new super market and medical clinic.

A crew of the finest "jack-knife carpenters" the Lions Club could scrape up started wrecking things Saturday afternoon, Feb. 25, as a money-making project, and by the following Thursday and with the aid of Harvey Simmons and his bull-dozer, the lot was cleared down to the cement foundation. No one knows whether the boys held union cards or not and the job probably suffered from the high ratio of foremen to labor types but there were no coffee-break complaints from the original contractor.

Bruce Roe is one of the local citizenry around when the building was originally built in the early years and another district resident, Percy Clark, was a builder and employee at the garage in its first years.

No one is certain but it is thought a grocery or general store was first on the lot, run by a Connolly family, and in 1913 the beginnings of the garage took shape in form of a shed affair holding two cars owned by W. F. Jennejohn.

In the fall of 1915, right after harvest, Mr. Clark and a Mr. Plumb, father of Mrs. Harry Smith, went to work on the construction of the garage proper and before winter the structure, a fraction of its final size, was built and Jennyjohn was in business with the Ford agency.

In the first several months of operation about 120 Model T's were sold, with the top line car going for $740. Mr. Clark performed various roles in the enterprise from carpentering to mechanic's work and his job also included driver instruction. In those days each car sold was a first for the customer and each buyer had to be taught the car's operation. Mr. Clark recollects, "The manufacturer at that time professed endless variety in his cars and the stock offer to a customer was that he could have any color providing his choice was black."

This Motor Inn, Vulcan's first garage (there had been a combination affair previously, over at the livery stable where the Rest Room now stands) had one gas pump, located inside and it would dispense one gallon at a time, operated by hand.

A novel turn-table was located in the workshop. It was a floor level circular table affair with a wheeled undercarriage allowing the table to turn. Cars would enter the garage, gas up and drive on to the turn-table, be turned around and head out again. Shortage of turning room in the garage and inexperienced drivers were the apparent reasons for the ingenious device.

Jennyjohn, who had been a well known contractor previous to his garage venture, also homesteaded in this district and relatives still live here. In the '20's he sold out to Pyramid Motors with Sandy Mitchell at the helm and in those years the name Scotty Love also crops up as being tied in with the garage.

Ed Armey purchased the business during the '30's and it was known as Armey Motors until 1942 when Stan Scales made his business start with Scales Motors dealing in the Chev-Oldsmobile line. Final change in ownership came a few years ago with Harold Fox and Bill Anderson, and later Ralph Simone, as managers of Vulcan Motor Products.

Brief Items of Local Interest

Mrs. A. Cotton spent a few days recently at the home of Mr. and Mrs. Percy Myers.

Mr. and Mrs. E. G. McPherson accompanied by Mr. and Mrs. C. L. Kuykendall were Friday Lethbridge visitors.

Mr. and Mrs. J. C. MacMillan motored to Calgary Friday, March 3, to attend the wedding of their nephew, Manley Bruce Ellis, to Miss Betty Kathleen Montgomery of Blackie. The MacMillans were house-guests of Mrs. Keitha MacMillan, while in the city.

E. W. Sparks and son, Dennis journeyed to Calgary Saturday to bring Mrs. Sparks home from the General Hospital, where she had been a patient for several days.

D. S. Paris, manager of the Vulcan branch, Canadian Bank of Commerce, for the past ten years, has been transferred to High River as manager of the branch there. New manager at Vulcan is R. W. Hanley, former manager of the Commerce branch at Champion.

Mrs. Frieda McRoberts accompanied Mr. and Mrs. Lorne Healy to Edmonton on Tuesday, where Mr. Healy attended the Poultry Producers Convention and Mrs. McRoberts remained to spend a holiday with her daughter and granddaughter, Mrs. Kathleen Doeling and Linda.

A Potluck Supper will be held in the Ensign Hall on Friday, March 10, from 5:30 to 7:30 p.m. Adults 75c, 6 to 12 years 50c, preschool children free. Sponsored by the Cultural and Athletic Association and Ensign Curling Club.
30-2x

Mr. and Mrs. Lloyd Iles of Stettler were weekend guests at the home of the latter's parents, Mr. and Mrs. Charles Northcott.

Mr. and Mrs. Jim Clark were Monday Calgary visitors.

Mr. and Mrs. R. W. Simington of Calgary were business visitors here Saturday.

Members of the W. S. Hill family who attended a family dinner at the Hill home on Sunday were Mr. and Mrs. Bill Hill and family of Lethbridge, Mr. and Mrs. Bob Hill of Calgary and Mr. and Mrs. Wally Franks and family. The occasion marked the 47th wedding anniversary of Mr. and Mrs. Hill.

Sunday guests at the Ray Harold home were Mr. and Mrs. Frank Cowley and family of High River, and Mr. and Mrs. George Fath.

The annual meeting of the Bethel Lutheran Church Guild was held recently when officers named were: President, Mrs. Frieda McRoberts; secretary-treasurer, Mrs. Eric Brown of Ensign, who succeeds Mrs. Walter Mix and Mrs. Fred Geschwendt in the same capacity.

Among those from Vulcan attending the J. T. Willard funeral rites in Calgary on Monday were Mr. and Mrs. E. G. McPherson, who motored to the city accompanied by their granddaughters, Margaret, Marion and Judy Willard and by Mrs. Joiner, Sr., Mr. and Mrs. C. Ottewell, Mrs. E. King, Mrs. C. Northcott, Mr. and Mrs. Lorne Henry, Mr. and Mrs. Roy Fulton, Mr. and Mrs. Bev Banks, Mr. and Mrs. W. A. Shields, Mr. and Mrs. Bob Willard had gone to Calgary earlier to make final arrangements. The Vulcan Lodge A.F. and A.M. was also in attendance and conducted special services at the cemetery chapel. Mrs. Lillian Lancaster, formerly of Vulcan, sang the solo, "In the Garden." Active pallbearers were B. Banks, C. Mote, A. Hindle, D. D. McQueen, D. O. Jantzie and George McMann. Honorary pallbearers were C. Ottewell, M. R. Morrison, W. Munro, F. M. Anderson, Peter McIntyre and J. Deans.

A recent Edmonton newspaper carried a story covering the capping ceremonies of 87 student nurses at the University of Alberta Hospital school of nursing, when Miss Patricia Nicol, daughter of Mrs. Ellen Nicol and the late Dr. David Nicol, formerly of Vulcan, received her cap and gave the welcome address from the Macleod Club and Students' Council. Miss Nicol was born in Vulcan and was the youngest daughter of the Nicols.

The regular meeting of the OORP will be held on Monday, March 13, in the IOOF Hall at 8 p.m. Don't forget that is the night the lodge pictures are to be taken. We request a good attendance.
31-x

James Stein, a recent patient in the Vulcan Hospital, is again being seen on Vulcan streets.

Mrs. Uretta McIver was a weekend visitor at the home of her son-in-law and daughter, Mr. and Mrs. Jim Berg, in Calgary.

Mr. and Mrs. Dave Schierman and family were Wetaskiwin visitors the latter part of the week, Mr. Schierman also going on to visit relatives at Edmonton.

Little Sheila Manson, daughter of Mr. and Mrs. Roy Manson, who spent several days is hospital recently as the result of an accident, while at play, has returned home from hospital.

Mr. and Mrs. Henry Lebsack were Calgary weekend visitors.

Rev. G. F. Wurfel is conducting a special series of services at the Killarney EUB Church in Calgary this week. Rev. and Mrs. M. R. Heibner of the Killarney Church took the Sunday services at the Vulcan EUB Churches.

Word has been received here of the birth of a son, Robert, to Mr. and Mrs. E. H. MacLeod of Calgary, Monday, March 6. Mrs. MacLeod was before her marriage Miss Sherry Clayton.

Mr. and Mrs. Al Miller of Lakota, N.D., accompanied by Mrs. Champ Churchill of Grand Forks, N.D., arrived Friday to attend funeral rites for their brother, Mike Miller. They returned home on Monday.

Mr. and Mrs. Art St. Clair and Mr. and Mrs. Wm. McCay of Didsbury, Mr. and Mrs. Boyd Whitehead and family were weekend guests at the Buster Armstrong home.

VULCAN THEATRE

Matinee Sat. March 11, 2:30 p.m.
Tues. Wed., March 14-15, at 8 p.m.
"UP PERISCOPE"
James Garner — Edmond O'Brien
Submarine warfare in World War II in the Pacific. Produced with the full co-operation of the U.S. navy.
Cinemascope-Technicolor
Also Selected Short Subjects
Thur. Fri. Sat., March 16-17-18
One Show Nightly at 8:00 p.m.
Double Feature Program
"HAPPY ANNIVERSARY"
David Niven — Mitzi Gaynor
They kept their wedding vows before their marriage. Their little girl knew too much, and almost broke up their marriage.
— and —
"SERGEANT RUTLEDGE"
Jeffrey Hunter — Constance Towers
In Technicolor
He had fled the scene of the crime, because circumstantial evidence was overwhelmingly against him.

Timely Suggestions

MAGIC LADY GIRDLES
By Exquisite Form, molded to shape the figure for a slimmer, trim appearance.
Brief and panty styles, each 3.95
New long-leg style, each 4.95

EXQUISITE FORM BRAS
Fashioned for perfect fit in a choice of styles. Sizes 32 to 40 in A, B & C cup. Priced from 1.50 to 3.95

MISSES' BELL-ON SWEATERS
Short sleeved pull-overs in smart novelty stitch, round neck. Choice of new spring colors Sizes 8 to 14. Each 2.98

KIDDIES' SLACKS
Cotton sports cord in checks and plaids, boxer waist. Sizes 2 to 6. Each 1.59

BOYS' JACKETS
Soft vinyl fabrics that never cracks or hardens. Easily cleaned, needs no dry cleaning. Full rayon lining bomber style. Black only. Sizes 8 to 14. Each 9.95

BOYS' SHIRTS
Smooth finish cotton plaids well tailored, long sleeves, 2-way collar. Sizes 8 to 16. Each 1.98

MEN'S COTTON PYJAMAS
Full cut in assorted patterns. Sizes 38 to 44. Each 4.95

MEN'S SPORTS T-SHIRTS
Fashioned by Stanfield's with easy-action raglan sleeves, 3-button opening and neat rib-knit collar. Navy, red, moss green and brown. Each 4.95

Robinson Stores
Dry Goods — Footwear — Notions

ADVOCATE CLASSIFIEDS BRING SPEEDY RESULTS

For Figure Control

FORTUNA ALL-ELASTIC BONELESS CORSELETTE. Medium, large and extra-large 19.95

SILK-SKIN JAMAICA LENGTH PANT GIRDLES
"Just a little longer, but a lot smarter."
Medium and large sizes 8.95

SPECIAL IN LASTICARE
A cold-water bra and girdle shampoo.
Regular 1.50, for ..... .75

Betty Ann SHOPPE
VULCAN'S SMART STYLE CENTRE

88¢ BARGAIN BUYS!

THRIFTY Housewives shop at MARSHALL WELLS!

SEE THESE AND MANY MORE NON-ADVERTISED SPECIALS

Rolling Pin. Ball bearing, hardened roller, 2"x9". Reg. 1.09 .88

Cutlery Tray. 4 Compartments Poly. Size 10¼"x13½". Reg. 1.25 .88

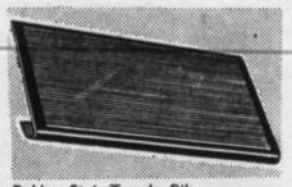

Rubber Stair Treads. Ribbed, Black. Size 9"x18". Special 2 for ..... .88

Aluminum Wash Basin. 5-quart capacity. Roll rim. Reg. 1.29 .88

Polyethylene Bread Box. Top converts to serving tray. 10"x5"x5¼". Reg. 1.30 .88

3 Quart Windsor Saucepan. Aluminum wear. Reg. 1.29 .88

Hercolite Tumblers. Unbreakable under normal conditions. 6-oz. size. Reg. 19¢ Each 6 for .88

Shoe Brush Kit. One applicator, one polishing brush, cleaning rag. Reg. 1.49 .88

Roast Meat Thermometer. With piercing skewer. Reg. 1.25 .88

Styrolite Flower Pot Set. Not affected by moisture. In 4", 5" and 6". Reg. 1.17 Set .88

MARSHALL WELLS
YOUR DOLLAR BUYS MORE AT YOUR MARSHALL WELLS STORE

John Wolfe HARDWARE
Phone 11